

ACCORDS	STREET NAME	ADDRESS	APT. NO.	CARD NO.
SPRING		12822		1

12822

BUILDING PERMIT

Department of Building CITY OF
BERNARD C. ADAMS, Director GARDEN GROVE

ZONING AND BUILDING

Use Zone	Main Use	Acc. Use	Var. No.
----------	----------	----------	----------

St. Set Back -	PL	PL
Side Yard		Projection
Side Yard		Projection
Rear Yard	Stories	Parking Req'd.

Zoning Approved By	Date	
Group	Type	Plan Ck.

Remarks:

INSPECTION RECORD

APPROVAL	DATE	INSPECTOR
Foundation and Location	4-5-63	J.S.
Reinforcing		
Roof Shtg.	5-6-63	J.S.
Rough Fram	5-21-63	J.S.
Plaster or Drywall	6-2-63	J.S.
Plas. Brown Ct.	7-1-63	J.S.
Other		
Land Use		
Final	8-1-63	J.S.
Utility Release	AUG 13 1963	J.S.

Plan Check	\$ 21.00	Building Permit	\$ 42.00
Bond	\$	Expiration Date	

Permit Authorized By _____ Date _____

Routing: #1 Bldg. Inspector #2 Office File #3 Statistics #4 Owner

2 CP

For Applicant to Fill in (USE INK) 1

Job Address 12822 Spring Street Permit No. 22323

Lot No. 16 Tract No. 4296 Blk No. _____
Please Attach Motors & Bounds (2 Copies)

Owner Bloomfield Corp.
Owner's Address 8857 W. Olympic Blvd.
Beverly Hills, California

Description of Work Now Add'n Remodel Relocate

Use of Building Single family dwelling, Plan # 2 OR
Area of Building 1750 sq. ft. Valuation \$ 12,810.00

Validation MAR 20-63 11 172 M***\$21.00
MAR 20-63 11 173 M***\$42.00

Arch. or Engr. D. Freedman, 113 N. San Vincente, B.H.

Contractors & S. Conat. Co. Phone OL 5-7330

Address 8857 W. Olympic Blvd., Beverly Hills

I hereby acknowledge that I have read this application and state that the above is correct and agree to comply with all ordinances and State laws regulating building construction.
I hereby certify that I am properly registered with and/or licensed as required by the City of Garden Grove and/or State of California, or that I am the legal owner of the above described property, and I certify that in the performance of the work for which this permit is issued I shall not employ any person in violation of the workmen's compensation laws of the State of California.
Signature of _____ Date 3/18/63
Permittee _____ Lic. No. _____

Address Same

RELOCATION

PRESENT BLDG. ADDRESS _____
MOVING CONTRACTOR ADDRESS _____

PUBLIC WORKS

Street Address	By	REQUIRED	PROVIDED
Record of Survey			
R/W Dedication			
Bonds			
Encroachment Permit			

Remarks _____

PLUMBING PERMIT

Department of Building
B. C. Adams
Director JE 7-4200

CITY OF
GARDEN GROVE

For Applicant to Fill in (Use Ink)

Job _____ Permit No. 29640

Address 12822 Spring St.

Lot No. 16 Tract No. 4296 Blk. No. _____

Owner S & S Construction Co.

Owner's Address 8857 W. Olympic Blvd.
Beverly Hills, Calif.

Plumbing Contractor SANDERS PLUMBING CO.

Contractor's Address 3728 Mulford Ave., Lynwood, Calif.

Phone WE 5-7181 NE 6-2776

City Lic. No. 1196

Use of Bldg. Dwell.

New Bldg. Old Bldg.

Validation APR -9-63 11 015 M #13.50

I hereby acknowledge that I have read this application and state that the above is correct and agree to comply with all ordinances and State laws regulating plumbing.

I hereby certify that I am properly registered with and/or licensed as required by the City of Garden Grove and/or State of California, or that I am the legal owner of the above described property, and I certify that in the performance of the work for which this permit is issued I shall not employ any person in violation of the workmen's compensation laws of the State of California.

Signature of Permittee D. T. Sanders Date _____

Address _____

PERMIT FEES			
No.	TYPE OF FIXTURE OR ITEM	EACH	\$ FEE
<u>2</u>	Water Closet (Toilet)	\$1.00	<u>2</u> -
<u>1</u>	Bath Tub	1.00	<u>1</u> -
<u>1</u>	Shower	1.00	<u>1</u> -
<u>2</u>	Lavatory (Wash Basin)	1.00	<u>2</u> -
<u>1</u>	Kitchen Sink	1.00	<u>1</u> -
<u>1</u>	Garbage Disposal	1.00	<u>1</u> -
	Laundry Tub or Tray	1.00	
<u>1</u>	Water Heater	1.50	<u>1</u> 50
	Slop Sink	1.00	
	Floor Sink	1.00	
	Floor Drain	1.00	
	Dish Washer	1.00	
	Drinking Fountain	1.00	
	Urinal	1.00	
<u>1</u>	Gas System & Outlets	1.00	<u>1</u> -
	House Sower	1.00	
	Lawn Sprinklers	2.00	
	Swimming Pool Piping	1.00	
	Sand Traps	1.00	
<u>1</u>	Automatic Washing Mach.	1.00	<u>1</u> -
	Water Softeners	1.50	
	Backwash	1.50	

APPROVALS

DATE

INSPECTOR

SOIL PIPING

GROUND PLUMBING

ROUGH PLUMBING

GAS PIPING

GAS VENT

SEPTIC TANK or Cesspool

SEWER

GAS TEST

MAIN DRAIN AND VACUUM LINES

WATER HEATER

BACKWASH

FINAL

UTILITY CO. NOTIFIED

5-12-63 1196

AUG 13 1963 J.S.

Issuance of Permit 2 00

TOTAL FEE \$ 18.50

Permit Authorized By P. J. ... Date 4-8-63

Routing: #1 Plumbing Inspector #2 Office File #3 Owner Bldg. Permit # _____

PLUMBING PERMIT

Department of Building
B. C. Adams
Director JE 7-4300

CITY OF
GARDEN GROVE

For Applicant to Fill in (Use Ink)

Job _____ Permit No. _____
Address 12822 Spring St 99924

Lot No. 16 Tract No. 4796 Blk. No. _____

Owner J & S Covert

Owner's Address 2052 Olympic

Plumbing Contractor Ryan L. Covert

Contractor's Address 13000 Crane La Mirada

Phone 945-1713 City Lic. No. _____

Use of Bldg. R.I.O.

New Bldg. Old Bldg.

Validation APR 26 63 11 099 M 00043.00

I hereby acknowledge that I have read this application and state that the above is correct and agree to comply with all ordinances and State laws regulating plumbing.

I hereby certify that I am properly registered with and/or licensed as required by the City of Garden Grove and/or State of California, or that I am the legal owner of the above described property, and I certify that in the performance of the work for which this permit is issued I shall not employ any person in violation of the workmen's compensation laws of the State of California.

Signature of Permittee Ryan L. Covert Date _____

Address _____

PERMIT FEES			
No.	TYPE OF FIXTURE OR ITEM	EACH	\$ FEE
	Water Closet (Toilet)	\$1.00	
	Bath Tub	1.00	
	Shower	1.00	
	Lavatory (Wash Basin)	1.00	
	Kitchen Sink	1.00	
	Garbage Disposal	1.00	
	Laundry Tub or Tray	1.00	
	Water Heater	1.50	
	Slop Sink	1.00	
	Floor Sink	1.00	
	Floor Drain	1.00	
	Dish Washer	1.00	
	Drinking Fountain	1.00	
	Urinal	1.00	
	Gas System — Outlets	1.00	
	House Sower	1.00	1.00
	Lawn Sprinklers	2.00	
	Swimming Pool Piping	1.00	
	Sand Traps	1.00	
	Automatic Washing Mach.	1.00	
	Water Softeners	1.50	
	Backwash	1.50	

APPROVALS	DATE	INSPECTOR
SOIL PIPING		
GROUND PLUMBING		
ROUGH PLUMBING		
GAS PIPING		
GAS VENT		
SEPTIC TANK or Cesspool		
SEWER		
GAS TEST		
MAIN DRAIN AND VACUUM LINES		
WATER HEATER		
BACKWASH		
FINAL	<u>7-11-63</u>	<u>S. Miller</u>
UTILITY CO. NOTIFIED		

Issuance of Permit _____ 2 00

TOTAL FEE \$ 3.00

Permit Authorized By [Signature] Date 4/25/63

Routing: #1 Plumbing Inspector #2 Office File #3 Owner Bldg. Permit # _____

HEATING, VENTILATION, REFRIGERATION & AIR CONDITIONING PERMIT

1

DEPARTMENT OF BUILDING
B. C. ADAMS - DIRECTOR
Jefferson 7-4200

CITY OF
GARDEN GROVE

FOR APPLICANT TO FILL IN (USE INK)

JOB ADDRESS

10822 SPRING ST.

PERMIT NO.

2544

PERMIT FEES

NUMBER	TYPE OF FIXTURE OR ITEM	EACH	FEE
1	FURNACE	\$1.00	1 00
8	WARM AIR OUTLET	.25	2 00
1	FURNACE VENTS	1.00	1 00
	GAS PIPING _____ OUTLETS	1.00	
	MISC. APPLIANCES	1.00	
	COMMERCIAL HEATING	2.00	
	COMMERCIAL WARM AIR OUTLETS	.50	
	COMMERCIAL FURNACE VENTS	2.00	
	EXHAUST OUTLETS	1.00	
	REPAIR, ALTERATION OR ADDITION TO HEATING SYSTEM	1.00	
	VENTILATION SYSTEM	3.00	
	RESTAURANT KITCHEN HOOD	3.00	
	CONDENSING UNIT 20 H.P. OR LESS	2.00	
	CONDENSING UNIT TO 50 H.P.	5.00	
	CONDENSING UNIT OVER 50 H.P.	10.00	
	REPAIR OR ALTERATION TO REFRIGERATION SYSTEM	3.00	
	EVAPORATIVE COOLERS	1.00	

LOT NO. 16

TRACT NO. 4296

OWNER

S & S CONST. Co.

OWNER'S ADDRESS

8857 W. OLYMPIC BLVD.

CONTRACTOR

STONE BROS HEATING

CONTRACTOR'S ADDRESS

9852 ALPACA ST.

PHONE

GI 48420 CITY LIC. NO. 1921

USE OF BUILDING

RESIDENCE

NEW BUILDING

OLD BUILDING

VALIDATION

MAR 25-63 11 100 M****5.00

I hereby acknowledge that I have read this application and state that the above is correct and agree to comply with all ordinances and State laws regulating plumbing.
I hereby certify that I am properly registered with and/or licensed as required by the City of Garden Grove and/or State of California, or that I am the legal owner of the above described property, and I certify that in the performance of the work for which this permit is issued I shall not employ any person in violation of the workmen's compensation laws of the State of California.

SIGNATURE OF PERMITTEE

Tom Jones

DATE

ADDRESS

APPROVALS	DATE	INSPECTOR
FURNACE		
REGISTER OUTLETS		
FURNACE VENTS		
GAS PIPING		
MISC. APPLIANCES		
EXHAUST OUTLETS		
RESTAURANT KITCHEN HOOD		
VENTILATION SYSTEM		
CONDENSING UNIT 20 H.P. OR LESS		
CONDENSING UNIT 50 H.P.		
CONDENSING UNIT OVER 50 H.P.		
FINAL	8-13-63	J.S.
UTILITY CO. NOTIFIED	AUG 13 1963	J.S.

ISSUANCE OF PERMIT

1 00

TOTAL FEE

\$ 5 00

PERMIT AUTHORIZED BY

DD Crose

DATE

3/22/63

ROUTING:

BUILDING PERMIT NO.

#1 INSPECTOR

#2 OFFICE FILE

#3 OWNER

ELECTRIC PERMIT

Department of Building
B. C. Adams
Director

CITY OF
GARDEN GROVE
JE 7-4200

Applicant Fill in (use ink)
Job/Address

Electric Permit No.

20674

806 57

170 1/2 Spring St
Garden Grove, Calif.

LOT NO. 16

TRACT NO. 4296

	NUMBER	EA.	FEE
New Residence Sq. Ft.	1330	.01	13.30
Residential Garage Sq. Ft.	4300	.005	21.50
Services	1	1.00	1.00
Meters		1.00	
Fixtures 1st 20		.20	
Fixtures, Additional		.10	
Fixtures, Mercury Vapor		1.00	
Outlets, 1st 20		.20	
Additional		.10	
Any Pole		2.00	
Dryer		1.00	
Dishwasher		1.00	
Furnace		1.00	
Garbage Disposal		1.00	
Fan		1.00	
Heater Inc. 1650 W		.50	
Electric Range		1.00	
Domestic Oven		1.00	
Motors—Not Over 1 H.P.		1.00	
Motors Over 1 Not Over 3 H.P.		1.50	
Motors Over 3 Not Over 8		2.00	
Motors Over 8 Not Over 15		2.50	
If Not Listed Above, See Code			
Permit Fee			2.00
Total Fee			133.00

Owner
Owner's
Address

New Bldg. Old Bldg. Use—

Electrical
Contr.

Address

Figure 7-4340

Validation

MAY 20-63 11 117 M 1850
I hereby acknowledge that I have read this application and state that the above is correct and agree to comply with all ordinances and State laws regulating electrical wiring.
I hereby certify that I am properly registered with and/or licensed as required by the City of Garden Grove and/or State of California, or that I am the legal owner of the above described property, and I certify that in the performance of the work for which this permit is issued I shall not employ any person in violation of the workmen's compensation laws of the State of California.

Signature of
Permittee

Roy W. Baumgardner

SIGNS

One Sign—1 Transformer	2.00
Additional Sign, Same Location	1.00
Additional Transf. or flashers, Time Clock	1.00
Lamp Holding Devices, 1st 20	.05
Lamp Holding Devices, Next 100	.03
Sign and 1 Transformer, Moved	
Altering or Changing Lettering	
For Connecting (Hook-up)	2.00
Permit Fee	
Total Fee	

	Date	Inspector
Conduit		
Wiring	5-16-63	D.P. Cross
Fixtures		
U. G.		
Sign Footing		
Final	8-13-63	D.P. Cross
Utility Notified	AUG 13 1963	J.S.
Service Size Amp.		Wire
		Conduit

Authorized By

D.P. Cross

Date

5-24-63

Building Permit No.

BUILDING PERMIT.

DEPARTMENT OF BUILDING & SAFETY, GARDEN GROVE PH. 537-4200

INSTRUCTION: FILL IN AREA WITHIN HEAVY LINES
USE TYPEWRITER OR BALL POINT PEN. PRESS FIRMLY. BE SURE ALL COPIES ARE
LEGIBLE. NO ERASERS PERMITTED. A DOUBLE FEE WILL BE CHARGED IF WORK
IS STARTED BEFORE PERMIT IS ISSUED.

FIRE ZONE _____ OCCUPANCY I TYPE IV OCC. LOAD _____

REMARKS PLAN ATTACHED

PLANNING

USE ZONE R-1 SETBACKS FRONT _____ LEFT 5' 1/2 RIGHT 5' 1/2 REAR _____

EAVE PROJ. _____

PLANNING ACTION _____ PARK SPACES REQUIRED _____

Zoning Approved By [Signature] Date 5-21-68

Remarks _____

PUBLIC WORKS OK

Amount	Req'd	Provided
Parcel Map		
R-W Dedication		
Bonds		
Street Bond		
Water Bond		
Water Assmt Fee		
Fire Hydrant F.F. Fee		
Parkway Tree Fee		
Landscape Bond		

Remarks _____

INSPECTION RECORD

APPROVAL	DATE	INSPECTOR
Foundation and Location	<u>4/6/68</u>	<u>[Signature]</u>
Reinforcing		
Roof Shig.		
Rough Frame	<u>6/13/68</u>	<u>[Signature]</u>
Lath or Drywall	<u>6/26/68</u>	<u>[Signature]</u>
Plas. Brown Ct.		
Other		
Final	<u>9-10-69</u>	<u>[Signature]</u>
Utility Release		

NO BROWN CT. INSUR. APPEARS TO BE OK

VALUATION NOTE: INCLUDE LABOR, MAT. WIRING, PLUMB., HEAT., ETC. \$ 2500.00

5/21/68

FEES

Plan Check \$ 4.00 Building Permit \$ 12.00

Bond \$ _____ Expiration Date _____

Permit Authorized By _____ Date 6-3-68

1 Bldg. Inspector [Signature]

Job Address 12822 Spring St Perm 028713A

Lot No. 16 Tract No. 4296 TR 1670

Owner Mr & Mrs Fasmier Tel. No. 822-1241

Mailing Address 25 2nd St Garden Grove City Garden Grove Zip No. _____

Arch. Engr. Dwain State Lic. No. _____ Tel. No. _____

Mailing Address _____ City _____ Zip No. _____

Contractor D & C Construction Co Lic. No. 215863 Tel. No. 897-0871

Mailing Address 12691 Taylor Garden Grove City Garden Grove Zip No. 92644

PRESENT BLDG. USE Residence PROPOSED BLDG. USE Residence

JUN-3-68 11 101 M****12.00

Validation 250421-68 11 046 M****6.00

DESCRIBE WORK TO BE DONE Addition to Bedroom

NEW ADD'N ALTER. REPAIR DEMOLISH

FLOOR AREA (SQ. FT.) 95 NO. OF STORIES 1 NO. OF DWELLING UNITS 1

I certify that I have read this application and state that the above information is correct. I agree to comply to all City Ordinances and State laws relating to building construction. I certify that in the performance of the above work I shall not employ any person in violation of the Labor Code of California relating to Workman's Compensation Insurance. I further agree to hold the City of Garden Grove free and harmless from any liability arising out of injury or bodily damage resulting from work performed relevant to this permit.

CONTRACTORS SIGN BELOW

I certify that I am a licensed contractor and that my license is in full force and effect.

Contractor D & C Construction By [Signature] Authorized Agent Date _____

OWNER-BUILDER SIGN BELOW

I certify that I am exempt from the provisions of Ch. 9, Div. 3, B and P. Code (Contractor's License Law) because (check one):

I am the owner of the above property and will personally perform the above work.

I am the owner of the above property and I will contract to have all of the above work performed by licensed contractors.

I am the owner of the above property and will employ persons to perform the above work with wages as their sole compensation. I will furnish insurance for my employees as required by the Labor Code of California.

Owner's Signature _____ By _____ Authorized Agent Date _____

If work is not started within 60 days from date of issue or if abandoned for more than 120 days, this permit will be null and void.

RELOCATION

PRESENT BLDG. ADDRESS _____

MOVING CONTRACTOR ADDRESS _____

INSPECTOR'S NOTES

9-9-64

green tray N.O.H.

24

A 317850

PLOT PLAN

Department of Building

CITY OF
GARDEN GROVE

Job Address

12822 Spring St

Permit Number

287L3A

Lot

16

Tract

4296

Bk.

PC 1680

DIMENSION PLOT PLAN COMPLETELY SHOWING
ALL BLDGS. ON THE LOT AND THEIR USE

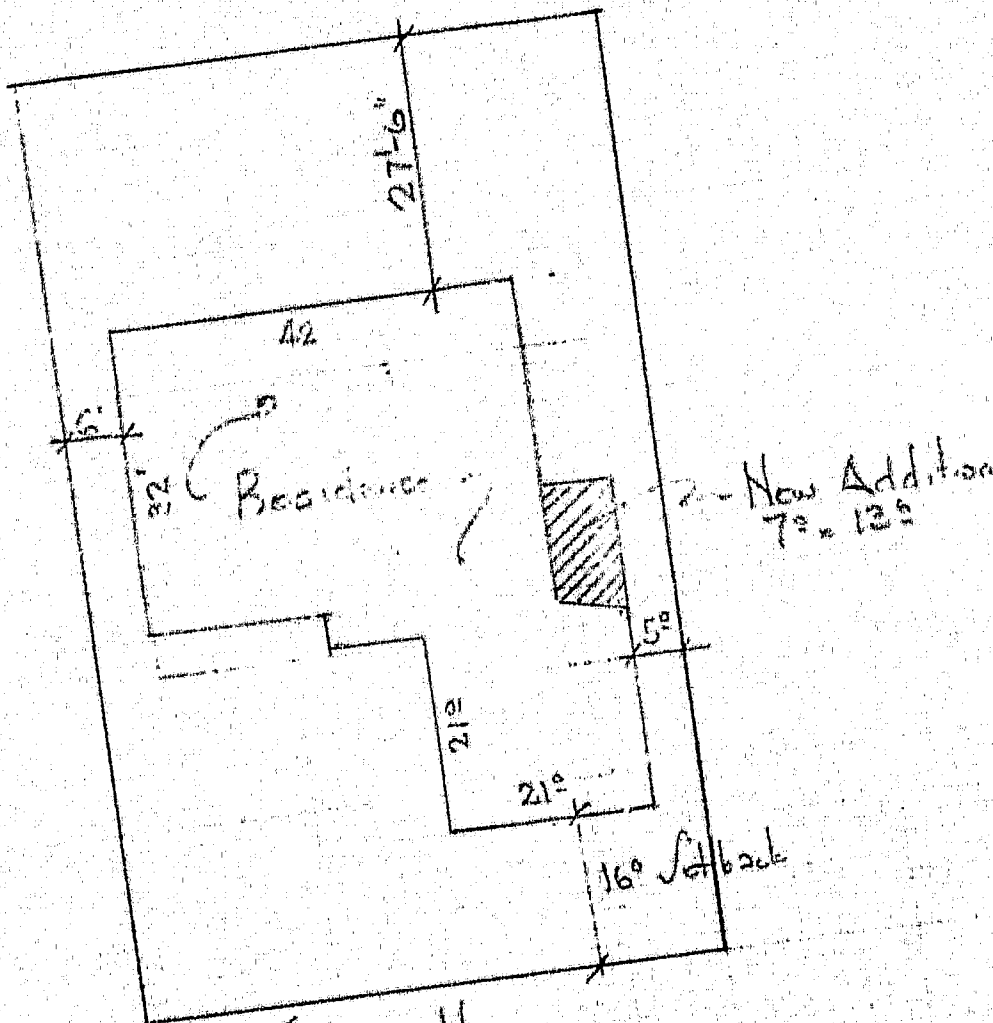

Sidewalk
Spring Street

I certify the information hereon is complete and correct.
Routing: #1 Building Inspector #2 Office File #3 Owner

By

[Signature]

Date

5-20-68

DEPARTMENT APPROVALS

to Filed _____ P.C. # _____
_____ Phone _____
ch/Engr. _____ Phone _____
address _____

NOTICE:

These plans WILL NOT be processed by
the Dept. until both sets of plans
have been approved by the following
departments:

	Date Rec'd	Date App'd
Perks	5-21-68	<i>[Signature]</i>
_____	_____	_____
_____	_____	_____
_____	_____	_____

BOTH SETS OF PLANS TO THE
DEPARTMENT after approval by
all departments.

DATE RETURNED _____

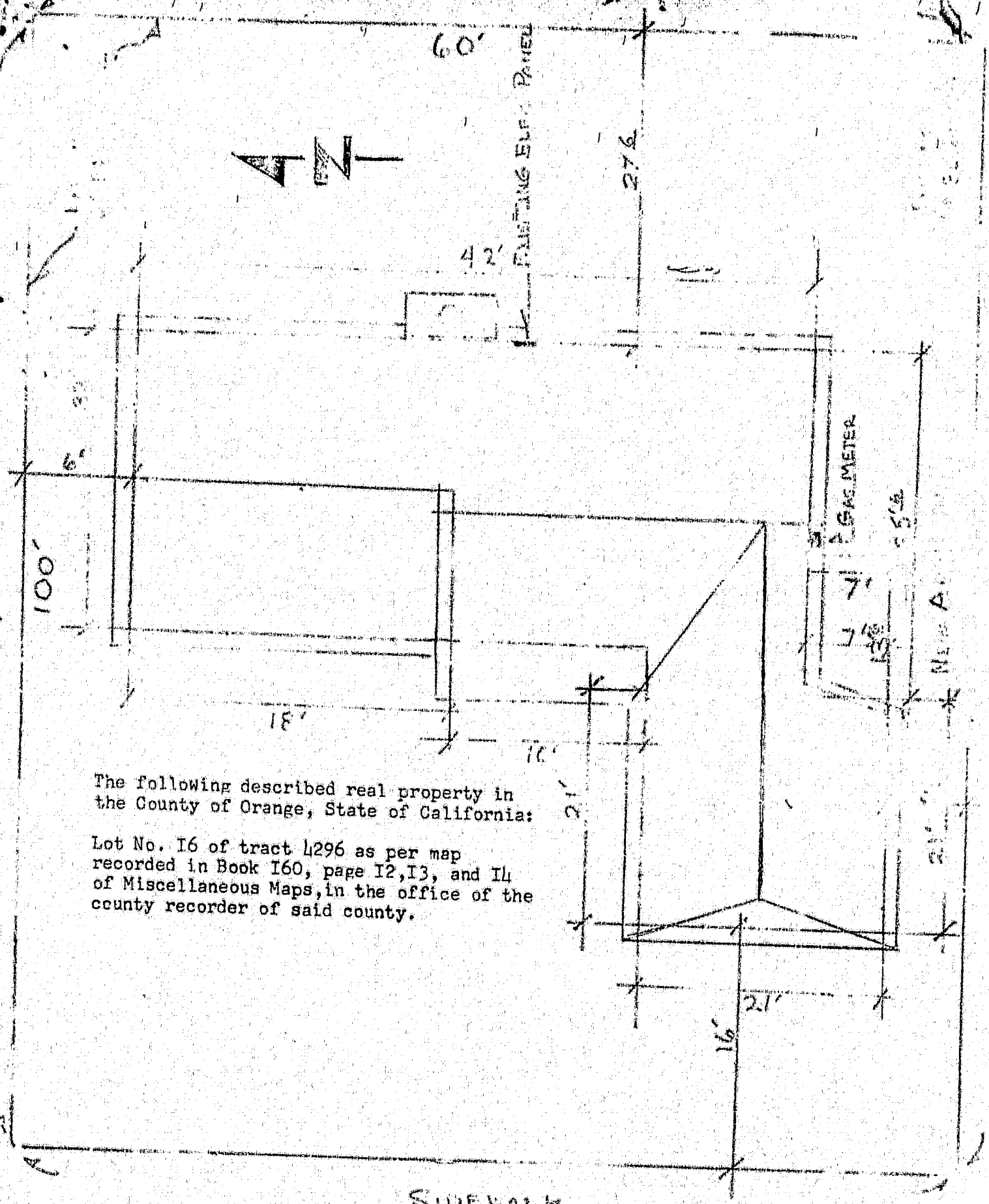

The following described real property in the County of Orange, State of California:

Lot No. 16 of tract 4296 as per map recorded in Book 160, page 12, 13, and 14 of Miscellaneous Maps, in the office of the county recorder of said county.

SIDEWALK

DEED & PLOT PLAN

3000 ...
...

NEW FLOOR 20' x 8' ...
...

1 1/2" TILE OVER ...
...

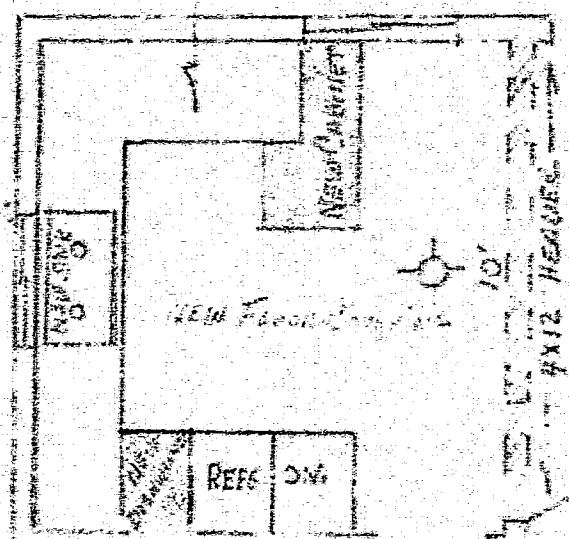

All ...

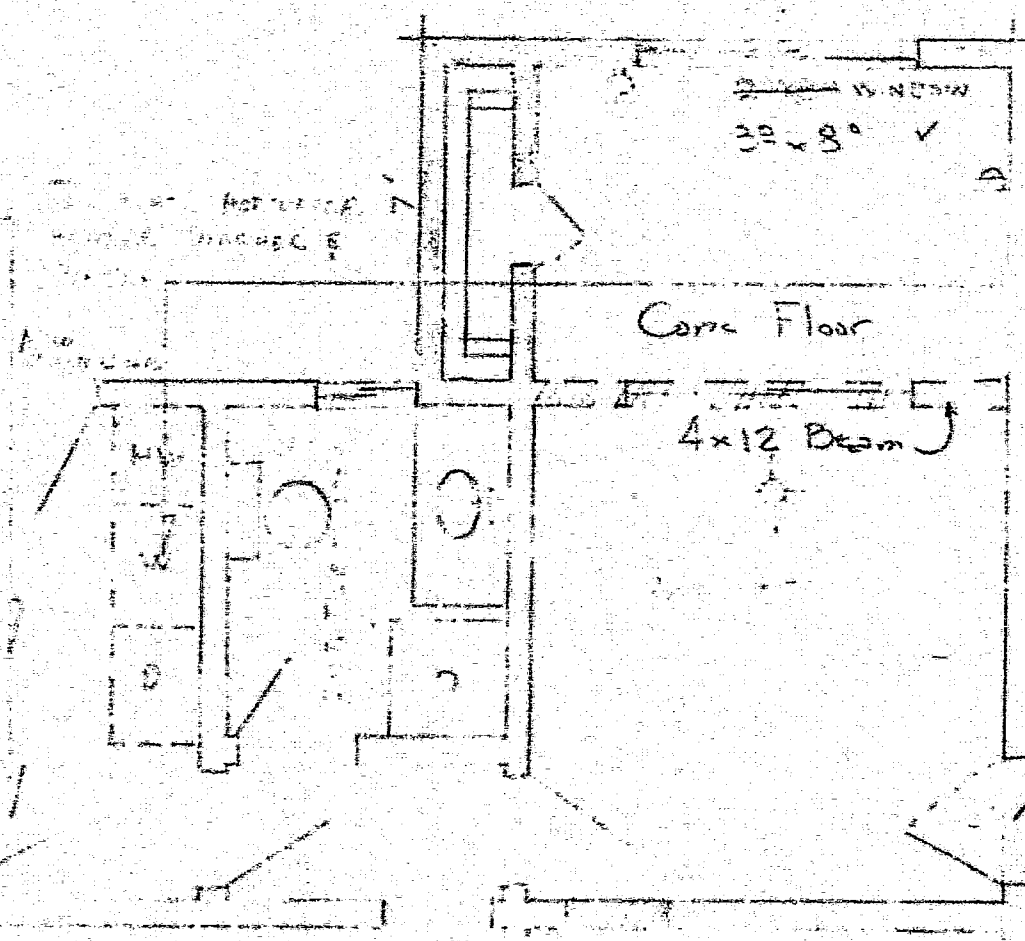

Corn Floor

4x12 Beam

Water
Heater
& Gas for
Dryer
not to be
raised
2' above
floor

No opening
permitted into
garage from
Bed room
1 hr wall

PLUMBING PERMIT

Department of Building
437-4200

CITY OF
GARDEN GROVE

For Applicant to Fill In (Use Ink)

028799 A

PERMIT FEES

No.	TYPE OF FIXTURE OR ITEM	EACH	\$ FEE
	Water Closet (Toilet)	\$1.50	
	Bath Tub	1.50	
	Shower	1.50	
	Lavatory (Wash Basin)	1.50	
	Kitchen Sink	1.50	
	Garbage Disposal	1.50	
	Laundry Tub or Tray	1.50	
1	Water Heater	1.50	1.50
	Slop Sink	1.50	
	Floor Sink	1.50	
	Floor Drain	1.50	
	Dish Washer	1.50	
	Drinking Fountain	1.50	
	Urinal	1.50	
1	Gas System — Outlets	1.50	1.50
	House Sewer	1.50	
	Lawn Sprinklers (Single Dwelling) Only	2.00	
	Swimming Pool Piping	1.50	
	Sand Traps	1.50	
1	Automatic Washing Mach.	1.50	1.50
	Water Softeners	1.50	
	Backwash — Trap	1.50	
	Water Lateral	1.50	
	Backflow Protective Devices	2.00	

Job Address 12822 SPRING

Lot No. _____ Tract No. _____ Blk. No. _____

Owner 702 Miller

Owner's Address 12822 SPRING

Plumbing Contractor C. BRUCE STEPHEN CO.

Contractor's Address 12702 TAYLOR G.O.

Phone 697-9046 City Lic. No. _____

Use of Bldg. _____

New Bldg. Old Bldg. JUN-5-68 11 076 M***6.50

Validation

I hereby acknowledge that I have read this application and state that the above is correct and agree to comply with all ordinances and State laws regulating plumbing.

I hereby certify that I am properly registered with and/or licensed as required by the City of Garden Grove and/or State of California, or that I am the legal owner of the above described property, and I certify that in the performance of the work for which this permit is issued I shall not employ any person in violation of the workmen's compensation laws of the State of California.

Signature of Permittee [Signature] Date 6-5-68

APPROVALS	DATE	INSPECTOR
SOIL PIPING		
GROUND PLUMBING	<u>6/5/68</u>	<u>[Signature]</u>
ROUGH PLUMBING	<u>6/15/68</u>	<u>[Signature]</u>
GAS PIPING		
GAS VENT		
SEPTIC TANK or Cesspool		
SEWER		
GAS TEST	<u>6/21/68</u>	<u>[Signature]</u>
MAIN DRAIN AND VACUUM LINES		
WATER HEATER		
BACKWASH		
WATER LATERAL		
FINAL	<u>9-10-68</u>	<u>[Signature]</u>

Issuance of Permit 2 00

TOTAL FEE \$ 6.50

Permit Authorized By [Signature] Date 6-5-68

UTILITY CO. NOTIFIED

ROUTING: #1 Plumbing Inspector #2 Statistics #3 Owner #4 Office File Bldg. Permit # 2871-3

ELECTRICAL PERMIT

DEPARTMENT OF BUILDING AND SAFETY
 1700 N. GARDEN AVENUE, CALIFORNIA PHONE: 537-4200

INSTRUCTION: USE TYPEWRITER OR BALL POINT PEN. PRINT
 FIRMLY. BE SURE ALL COPIES ARE LEGIBLE. NO PERMITS
 PERMITTED A DOUBLE FEE WILL BE CHARGED IF WORK IS
 STARTED BEFORE PERMIT IS ISSUED.

JOB ADDRESS: 17822 SPRING ST ELECTRIC PERMIT NO. 028984A

OWNER: FCS (M) (C) PHONE: _____
 OWNER'S ADDRESS: SPRING ST CITY: _____

NEW BUILDING OR ADDITION - AREA: 95 SQ. FT. EXISTING BUILDING REMODEL AREA: _____ SQ. FT. OCCUPANCY GROUP: S.S. USE OF BUILDING AND OCCUPANCY OF UNITS: _____

ELECTRICAL CONTRACTOR: FRANK ELECTRIC CONTRACTOR PHONE: 447-1546
 ADDRESS: 3902 CLARK L. 13 CITY: _____ STATE LICENSE NO.: 2475-20

VALIDATION: JUN 14-68 11 019 M *** ** 2.95

I HAVE CAREFULLY READ THE ABOVE APPLICATION AND KNOW THE SAME TO BE TRUE AND CORRECT. ALL PROVISIONS OF STATE AND LOCAL LAWS COVERING THIS TYPE OF CONSTRUCTION WILL BE COMPLIED WITH WHETHER SPECIFIED HEREIN OR NOT. NO PERSON SHALL BE EMPLOYED IN VIOLATION OF THE LABOR CODE OF THE STATE OF CALIFORNIA.
 SIGNATURE OF PERMITTEE: [Signature] DATE: 6/14/68

LOT NO.	TRACT NO.	IF NOT LISTED BELOW SEE CODE	NUMBER	EACH	FEE
		Residential (I & H) sq. ft.	95	.01	95
		Garage, Road (J) sq. ft.		.005	
		Service, Single Phase		\$1.00	
		Service, Three Phase		1.00	
		Meters, Single Phase		1.00	
		Meters, Three Phase		1.00	
		Main, Power, Light, etc.		2.00	
		Sub-Panels 1 φ		1.00	
		Sub-Panels 3 φ		1.00	
		Outlets 1st 20		.20	
		Outlets Over 20		.10	
		Fixtures 1st 20		.20	
		Fixtures Over 20		.10	
		Fixtures, High Voltage Type		1.00	
		Radiant Heat		1.00	
		Washer		1.00	
		Dryer		1.00	
		Hot Water Heaters		1.00	
		Dishwasher		1.00	
		Domestic Range or Oven		1.00	
		Motors Not Over 1 HP		1.00	
		Motors Over 1 Not Over 3 HP		1.50	
		Time Clock		1.00	
		Sign, 1 Tran. or 1 Ballast		2.00	
		Each Additional Tran. or Ballast		1.00	
		Sign Hookup		1.00	

CIR. NO.	BRKR SIZE	WIRE GAGE	NOMENCLATURE	NO OF OUTLET	WATTS L1	WATTS L2	WATTS L3
1							
2							
3							
4							
5							
6							

APPROVAL	DATE	INSPECTOR
Underground		
Conduit		
Wiring	6/13/68	AB
Ceiling Heat Cable		
Fixtures		
Service		
Final	9-23-68	DS
Utility Notified		

ISSUANCE OF PERMIT: 2 00
 TOTAL FEE: 2 95

SINGLE PHASE SERVICE SIZE _____ AMPS. _____ WIRE _____ R'S _____
 THREE PHASE SERVICE SIZE 3 WIRE 4 WIRE _____ AMPS. _____ WIRE _____ R'S _____

INSPECTOR: _____ PERMIT AUTHORIZED BY: [Signature] DATE: 6-14-68 BUILDING PERMIT NO.: 28713A SIGN PERMIT NO.: _____ VENT. HEAT PERMIT NO.: _____

BUILDING PERMIT

DEVELOPMENT SERVICES DEPT., GARDEN GROVE 638-6771

INSTRUCTION: FILL IN AREA WITHIN HEAVY LINES
 USE TYPEWRITER OR BALL POINT PEN. PRESS FIRMLY. BE SURE ALL COPIES ARE
 LEGIBLE. NO ERASURES PERMITTED. A DOUBLE FEE WILL BE CHARGED IF WORK
 IS STARTED BEFORE PERMIT IS ISSUED.

FIRE ZONE	OCCU. PANCY	TYPE V				OCC. LOAD
USE ZONE A-1	FRONT	LEFT	RIGHT	REAR		
PARK SPACES REQUIRED	HAVE PROJ.					
	SETBACKS	31	6			
PLANNING ACTION	Plans					
Land Use Approved By	[Signature]		Date 12-26-72			

Job Address	12822 Spring	Permit No.	058375 A
Lot No.	16	Tract No.	4296
Blk. No.			
Owner	J. Fasano	Tel. No.	
Mailing Address	12822 Spring St.	City	G.G.
State Lic. No.		Tel. No.	
Arch.			
Engr.			
Mailing Address	12822 Spring St.	City	G.G.
Contractor	Dillon Const	Lic. No.	
Mailing Address	5291 Tanager Ave	City	G.G.
Tel. No.	255-3837		
PRESENT BLDG. USE		PROPOSED BLDG. USE	Bedroom

FEES AND BONDS

AMOUNT	REQ'D	PROVIDED
PARCEL MAP		
R/W DEDICATION		
STREET BOND		
WATER BOND		
WATER ASBMT. FEE		
FIRE HYDRANT FEE		
PARKWAY TREE FEE		
PARK B. FEE (DIST.)		
DRAIN ASBMT. FEE (DIST.)		

Not Req'd

Validation DEC 26-72 11 258 M***10.00
 DESCRIBE WORK TO BE DONE Bedroom Extension
 NEW [] ADD'N [X] ALTER [] REPAIR [] DEMOLISH []

FLOOR AREA (SQ. FT.) 190 NO. OF STORIES NO. OF DWELLING UNITS

I certify that I have read this application and state that the above information is correct. I agree to comply to all City Ordinances and State laws relating to building construction. I certify that in the performance of the above work I shall not employ any person in violation of the Labor Code of California relating to Workman's Compensation Insurance. I further agree to hold the City of Garden Grove free and harmless from any liability arising out of injury or bodily damage resulting from work performed relevant to this permit.

CONTRACTORS SIGN BELOW
 I certify that I am a licensed contractor and that my license is in full force and effect.
 [Signature] By [Signature] Contractor Authorized Agent Date

OWNER-BUILDER SIGN BELOW
 I certify that I am exempt from the provisions of Ch. 9, Div. 3, B and D Code (Contractor's License Law) because (check one):
 I am the owner of the above property and will personally perform the above work.
 I am the owner of the above property and I will contract to have all of the above work performed by licensed contractors.
 I am the owner of the above property and will employ persons to perform the above work with wages as their sole compensation. I will furnish insurance for my employees as required by the Labor Code of California.
 Owner's Signature _____ By _____ Authorized Agent Date

RELOCATION
 PRESENT BLDG. ADDRESS
 MOVING CONTRACTOR ADDRESS

INSPECTION RECORD

APPROVAL	DATE	INSPECTOR
Foundation and Location	1/4/73	SPR
Reinforcing		
Roof Shtg.	1/8/73	SPR
Rough Frame	1/22/73	SPR
Lath or Drywall	1/10/73	SPR 1/25 EXT
Plas. Brown Ct.	1/15/73	SPR 2/1/73
Parking		
Landscaping		
Land Use Cond.		
Final	1/12/73	SPR
Utility Release		

VALUATION NOTE: INCLUDE LABOR, MAT WIRING, PLUMB, HEAT, ETC. \$ 19,600.00

Plan Check \$ 10.00 Building Permit \$ 20.00
 Permit Authorized By [Signature] Date 12-26-72
 1 ORIGINAL

INSPECTOR'S NOTES

Date

1/17/73 TIE TOP PLATES *SBR*

1/25/73

COULD NOT OBTAIN ADMITTANCE TO INSPT INT LATH TBR

2/2/73

PATCH FIRE SEP DIVISION GAR & HOUSE TBR

2/13/73

NOH - GT - TBR

CIVIL

SPRING	012822		2
STREET NAM	ADDRESS	APT. NO.	CARD NO.

ELECTRICAL PERMIT

DEPARTMENT OF DEVELOPMENT SERVICES

GARDEN GROVE, CALIFORNIA

PHONE: 630-6771

INSTRUCTIONS: USE TYPEWRITER OR BALL POINT PEN, PRESS FIRMLY, BE SURE ALL COPIES ARE LEGIBLE, NO ERASURES PERMITTED, A DOUBLE FEE WILL BE CHARGED IF WORK IS STARTED BEFORE PERMIT IS ISSUED.

ADDRESS

12822 Spring St.

058376 A

OWNER

J. Fosmire

PHONE

OWNER'S ADDRESS

12822 Spring St.

CITY

NEW BUILDING OR ADDITION - AREA

170 SQ. FT.

EXISTING BUILDING REMODEL AREA

SQ. FT.

OCCUPANCY GROUP

USE OF BUILDING AND OR NUMBER OF UNITS

ELECTRICAL CONTRACTOR

Didion Const. Co.

PHONE

ADDRESS

5291 Trivette Ave. G.G.

CITY

81-6318
STATE LICENSE NO.

VALIDATION

DEC 26-72

11 257 M****4.60

I HAVE CAREFULLY READ THE ABOVE APPLICATION AND KNOW THE SAME TO BE TRUE AND CORRECT. ALL PROVISIONS OF STATE AND LOCAL LAWS COVERING THIS TYPE OF CONSTRUCTION WILL BE COMPLIED WITH WHETHER SPECIFIED HEREIN OR NOT. NO PERSON SHALL BE EMPLOYED IN VIOLATION OF THE LABOR CODE OF THE STATE OF CALIFORNIA.

SIGNATURE OF PERMITTEE
X. James H. Medson

DATE
12-26-72

BRANCH CIRCUIT PANEL: CIRCUITRY

CIR. NO.	BRKR. SIZE	WIRE SIZE	NOMENCLATURE	NO OF OUTLET	WATTS 11	WATTS 12	WATTS 20
1							
2							
3							
4							
5							
6							

INSPECTION RECORD

APPROVAL	DATE	INSPECTOR
Underground		
Conduit		
Wiring	1/15/73	SW
Heater		
Fixtures		
Service		
FINAL	2/19/73	SW
Utility Notified		

IF NOT LISTED BELOW SEE CODE	NUMBER	CASH	FEE
Residential (I & H) sq. ft.		.01	1.40
Garage, Resid. (J) sq. ft.		.005	
Service, Single Phase		\$1.00	
Service, Three Phase		1.00	
Meters, Single Phase		1.00	
Meters, Three Phase		1.00	
Pole, Power, Light, etc.		2.00	
Sub-Panels 1 φ		1.00	
Sub-Panels 3 φ		1.00	
Outlets 1st 20	6	1.00	1.20
Outlets Over 20		.20	
Fixtures 1st 20		.10	
Fixtures Over 20		.20	
Fixtures, MERC., QUARTZ, ETC.		.10	
Heater		1.00	
Washer		1.00	
Dryer		1.00	
Hot Water Heaters		1.00	
Dishwasher		1.00	
Domestic Range or Oven		1.00	
Motors Not Over 1 HP		1.00	
Motors Over 1 Not Over 3 HP		1.50	
Time Clock		1.00	
Sign, 1 Tran. or 1 Ballast		2.00	
Each Additional Tran. or Ballast		1.00	
Sign Hookup		1.00	

2.00

ISSUANCE OF PERMIT

TOTAL FEE

4.60

I INSPECTOR

PERMIT AUTHORIZED BY

DATE 12-26-72

BUILDING PERMIT NO. 98375A

SIGN PERMIT NO.

VENT. HEAT, AIR COND. PERMIT NO.

BUILDING PERMIT PLOT PLAN
 Development Services Department
 CITY OF GARDEN GROVE

JOB ADDRESS 12822 SPRING ST. G.C.			PERMIT NO. 58375A
ASSESSOR'S PARCEL NO.	LOT 76	BLOCK	TRACT 4296
JOB DESCRIPTION (PLEASE CHECK) <input type="checkbox"/> New <input checked="" type="checkbox"/> Addition <input type="checkbox"/> Alteration <input type="checkbox"/> Repair <input type="checkbox"/> Move <input type="checkbox"/> Demolish			
OWNER J. Fosmire	DATE 12-26-72	USE Finish Garage Int. Bedroom Extension	PERMIT VALUE 1960.00

DIMENSION PLOT PLAN COMPLETELY SHOWING ALL STRUCTURES ON THE LOT AND THEIR USE.

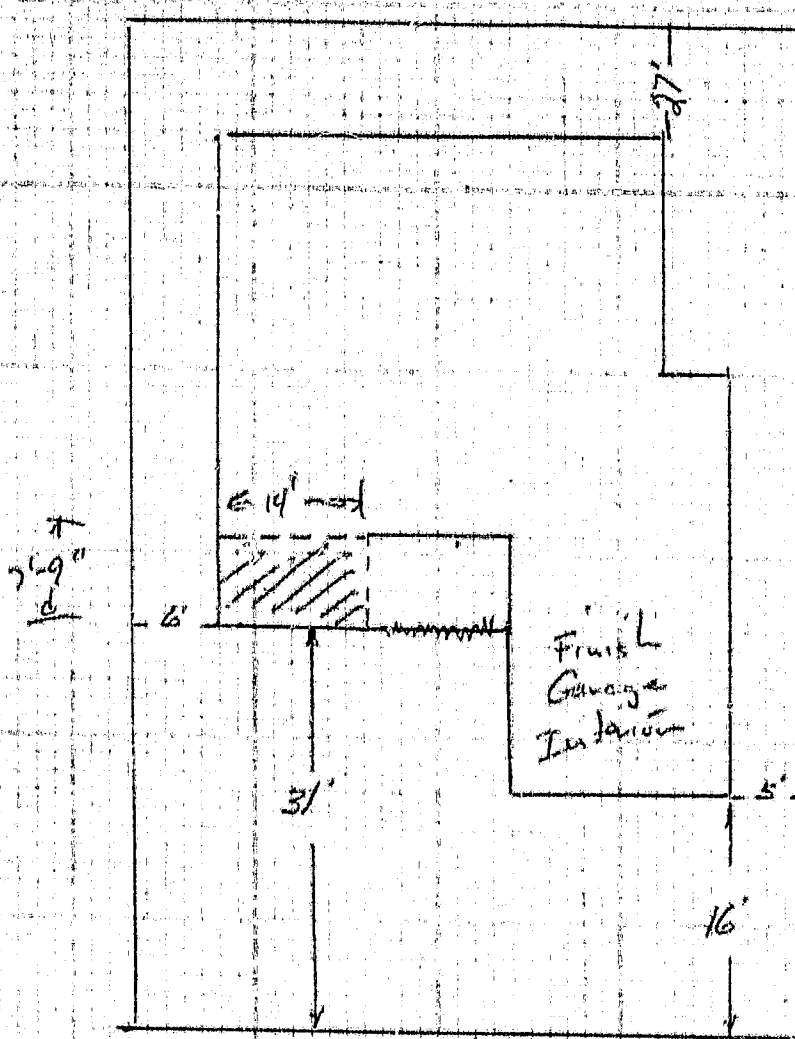

#1 Building Insp. / #2 Assessor / #3 File / #4 Permittee

I certify the information hereon is complete and correct.

By _____ Date _____

BUILDING PERMIT

DEVELOPMENT SERVICES DEPT., GARDEN GROVE 638-6771

INSTRUCTION: FILL IN AREA WITHIN HEAVY LINES
 USE TYPEWRITER OR BALL POINT PEN PRESS FIRMLY. BE SURE ALL COPIES ARE
 LEGIBLE. NO ERASURES PERMITTED. A DOUBLE FEE WILL BE CHARGED IF WORK
 IS STARTED BEFORE PERMIT IS ISSUED.

FIRE ZONE	OCC. PANCY	TYPE	OCC. LOAD
USE ZONE R-1		FRONT	LEF. RIGHT REAR
PARK SPACES REQUIRED	LAVE PROJ.	SETBACKS	5 6 18 6
PLANNING ACTION	ST-1 Plans		
Land Use Approved By	Date 1-10-73		

Job Address: 12822 Spring
 Permit No. 058765 A
 Lot No. 169 Tract No. 4296 Blk. No.

Owner: John J. Jomnicki
 Mailing Address: _____ City: _____ Zip No. _____
 Tel. No. _____

Contractor: _____
 Mailing Address: _____ City: _____ Zip No. _____
 Lic. No. _____ Tel. No. _____

FEES AND BONDS			
	AMOUNT	REQ'D	PROVIDED
PARCEL MAP			
R/W REGULATION			
STREET BOND			
WATER BOND			
WATER ASSMT. FEE			
FIRE HYDRANT FEE			
PARKWAY TREE FEE			
PARK & REC. FEE (DIST.)			
DRAIN ASSMT. FEE (DIST.)			

Contractor: _____
 Mailing Address: _____ City: _____ Zip No. _____
 Lic. No. _____ Tel. No. _____

Remarks: Street Permit # 128601

PRESENT BLDG. USE: _____ PROPOSED BLDG. USE: _____
 Validation: JAN 18-73 11 075 M *** ** 13.00

DESCRIBE WORK TO BE DONE: _____
 NEW ADD'N ALTER REPAIR DEMOLISH
 FLOOR AREA 576 SQ. FT. NO. OF STORIES: _____ NO. OF DWELLING UNITS: _____

INSPECTION RECORD		
APPROVAL	DATE	INSPECTOR
Foundation and Location	2-1-73	RCB
Reinforcing		
Roof Shgt.		
Rough Frame		
Lath or Drywall		
Plas. Brown Cl.	P.P. 3-21-73	RCB
Parking		
Landscaping		
Land Use Cond.		
Final	6/21/73	RCB
Utility Release		

I certify that I have read this application and state that the above information is correct. I agree to comply to all City Ordinances and State laws relating to building construction. I certify that in the performance of the above work I shall not employ any person in violation of the Labor Code of California relating to Workman's Compensation Insurance. I further agree to hold the City of Garden Grove free and harmless from any liability arising out of injury or bodily damage resulting from work performed relevant to this permit.

CONTRACTORS SIGN BELOW
 I certify that I am a licensed contractor and that my license is in full force and effect.
 Contractor: _____ Authorized Agent: _____ Date: 1/16/73

OWNER BUILDER SIGN BELOW
 I certify that I am exempt from the provisions of Ch 9, Div 3, B and C Code (Contractor's license law) because (check one):
 I am the owner of the above property and will personally perform the above work.
 I am the owner of the above property and I will contract to have all of the above work performed by licensed contractors.
 I am the owner of the above property and will employ persons to perform the above work with wages as their sole compensation. I will furnish insurance for my employees as required by the Labor Code of California.

VALUATION NOTE: INCLUDE LABOR, MAT WIRING, PLUMB., HEAT, ETC. \$ 3412.00

Owner's Signature: _____ By: _____ Authorized Agent: _____ Date: _____
 If work is not started within 60 days from date of issue or if abandoned for more than 120 days, this permit will be null and void.

FEES	
Plan Check	\$ 13.00
Building Permit	\$ 26.00
Permit Authorized By	Date 1-10-73
1 ORIGINAL	

RELOCATION
 PRESENT BLDG. ADDRESS: _____
 MOVING CONTRACTOR ADDRESS: _____

1-30-73 Steel NOT IN - REC VV. C. 2010. 15
2-14-73 INO HAND ON JOB - REC
2-28-73 DIVING BEARS NOT GO TO STEEL BEAR NO HAND
3-12-73 GATES MUST BE SELF CLOSING AND LOCK REC
TO POOL PARK.

1973 11 16 8 12

U.S. 15

PLUMBING PERMIT

CITY OF
GARDEN GROVE

338-0771

PERMIT FEES

No.	TYPE OF FIXTURE OR ITEM	EACH	\$	FEE
	Water Closet (Toilet)	\$1.50		
	Bath Tub	1.50		
	Showers	1.50		
	Lavatory (Wash Basin)	1.50		
	Kitchen Sink	1.50		
	Garbage Disposal	1.50		
	Laundry Tub or Tray	1.50		
1	Water Heater	1.50	1.50	
	Slop Sink	1.50		
	Floor Sink	1.50		
	Floor Drain	1.50		
	Dish Washer	1.50		
	Drinking Fountain	1.50		
	Urinal	1.50		
1	Gas System — Outlets	1.50	1.50	
	House Sewer	5.00		
	Lawn Sprinklers (Single Dwellings Only)	2.00		
1	Swimming Pool Piping	1.50	1.50	
	Sand Traps	1.50		
	Automatic Washing Mach.	1.50		
	Water Softeners	1.50		
1	Backwash — Trap	1.50	1.50	
	Water Lateral	1.50		
	Backflow Protective Devices	2.00		

Issuance of Permit

2 00

TOTAL FEE

\$ 8.50

Permit Authorized By

Date

1-10-73

I. INSPECTOR

INSTRUCTION: USE TYPEWRITER OR BALL POINT PEN, PRESS FIRMLY. DO GORE ALL COPIES ARE LEGIBLE. NO ERASING PERMITTED. A DOUBLE FEE WILL BE CHARGED IF WORK IS STARTED BEFORE PERMIT IS ISSUED.

For Applicant to Fill in

Permit No.

Job

12822 Spring

058766 A

Address

Lot No. 16

Tract No. 1291

Blk. No.

Owner

Owner's Address

Plumbing Contractor

Contractor's Address

Phone

530-1442

City Lic. No.

Use of Bldg.

New Bldg.

Old Bldg.

Validation

10116-73

11 076

11 076 *****8.00

I hereby acknowledge that I have read this application and state that the above is correct and agree to comply with all ordinances and State laws regulating plumbing.

I hereby certify that I am properly registered with and/or licensed as required by the City of Garden Grove and/or State of California, or that I am the legal owner of the above described property and I certify that in the performance of the work for which this permit is issued I shall not employ any person in violation of the workers' compensation laws of the State of California.

Signature of Permittee

Address

Die Hernandez Date 1/16/73

APPROVALS

DATE

INSPECTOR

SOIL PIPING

GROUND PLUMBING

ROUGH PLUMBING

GAS PIPING

GAS VENT

SEPTIC TANK or Cesspool

SEWER

GAS TEST

MAIN DRAIN AND VACUUM LINES

WATER HEATER

BACKWASH

WATER LATERAL

FINAL

UTILITY CO. NOTIFIED

2-21-73

ROR

2-21-73

ROR

2-21-73

ROR

6/24/73

Bldg. Permit

058766 A

ELECTRICAL PERMIT

DEPARTMENT OF DEVELOPMENT SERVICES

DATE: 1-16-73

INSTRUCTION: USE TYPEWRITER OR BALL POINT PEN, PRESS FIRMLY BE SURE ALL COPIES ARE LEGIBLE. NO PERMIT IS PERMITTED A DOUBLE FEE WILL BE CHARGED IF WORK IS STARTED BEFORE PERMIT IS ISSUED.

ADDRESS

ELECTRIC PERMIT NO.

12822 Spring

058767 A

OWNER

OWNER'S ADDRESS

NEW BUILDING OR ADDITION AREA

EXISTING BUILDING REMODEL AREA

OCCUPANCY GROUP

NO. OF BUILDING UNITS AND NO. OF UNITS

ELECTRICAL CONTRACTOR

ADDRESS

VALIDATION

JAN 16-73

11 077 M

STAMP (DATE) NO.

I HAVE CAREFULLY READ THE ABOVE APPLICATION AND KNOW THE SAME IS TRUE AND CORRECT. ALL PROVISIONS OF STATE AND LOCAL LAWS GOVERNING THIS TYPE OF WORK SHALL BE OBEYED WITH WHATEVER THE CONTRACTOR HAS TO DO. NO PERSON SHALL BE EMPLOYED IN VIOLATION OF THE CODE OF THE STATE OF CALIFORNIA. SIGNATURE OF PERMITTEE

X

BRANCH CIRCUIT PANEL: CIRCUITRY

NO.	BRK SIZE	WIRE SIZE	TERMINAL	NO. OF OUTLETS	WATER	WATER
1						
2						
3						
4						
5						
6						

IF NOT LISTED BY LOT NO. OR TRACT NO.	TRACT NO.	N. BOND	EACH	FEE
Residential 40 & 80 sq ft			01	
Garage, Resid 700 sq ft			005	
Service, Single Phase			\$1.00	
Service, Three Phase			1.00	
Meters, Single Phase			1.00	
Meters, Three Phase			2.00	
Pole, Power, Light, etc.			1.00	
Sub-Panels 1Ø			1.00	
Sub-Panels 3Ø			20	
Outlets 1st 20	1		10	20
Outlets Over 20	2		20	40
Fixtures 1st 20			10	
Fixtures Over 20			1.00	
Fixtures			1.00	
Heater			1.00	
Washer			1.00	
Dryer			1.00	
Hot Water heaters			1.00	
Dishwasher			1.00	
Domestic Range or Oven			1.00	
Meters Not Over 1 HP			1.00	
Meters Over 1 Not Over 5 HP			1.00	
Time Clock			1.00	
Sign, 1' High or 4' Diameter			2.00	
Each Additional Sign or Emblem			1.00	
Sign Hoisting			1.00	

APPROVAL	DATE	BY
Underground	2-14-73	RCA
Conduit		
Wiring		
Heater	6/21/73	STW
Fixtures		
Service	6/21/73	STW
FINAL		
Utility Notified		

ISSUANCE OF PERMIT 2.00

TOTAL FEE 4.60

INSPECTOR [Signature]

DATE 1-16-73

SINGLE PHASE SERVICE SIZE [] WIRE []

THREE PHASE SERVICE SIZE [] WIRE []

AMPS []

PERMIT NO. 587657

BUILDING PERMIT PLOT PLAN
Development Services Department
CITY OF GARDEN GROVE

JOB ADDRESS 12822 Spruce			PERMIT NO. 58765A
ASSESSOR'S PARCEL NO. 816	BLOCK	TRACT 4296	
JOB DESCRIPTION (PLEASE CHECK) <input checked="" type="checkbox"/> New <input type="checkbox"/> Addition <input type="checkbox"/> Alteration <input type="checkbox"/> Repair <input type="checkbox"/> Move <input type="checkbox"/> Demolish			
ENGINEER John Joannes	DATE 1/16/73	USE Pool	PERMIT VALUE 3415-

DIMENSION PLOT PLAN COMPLETELY SHOWING ALL STRUCTURES ON THE LOT AND THEIR USE.

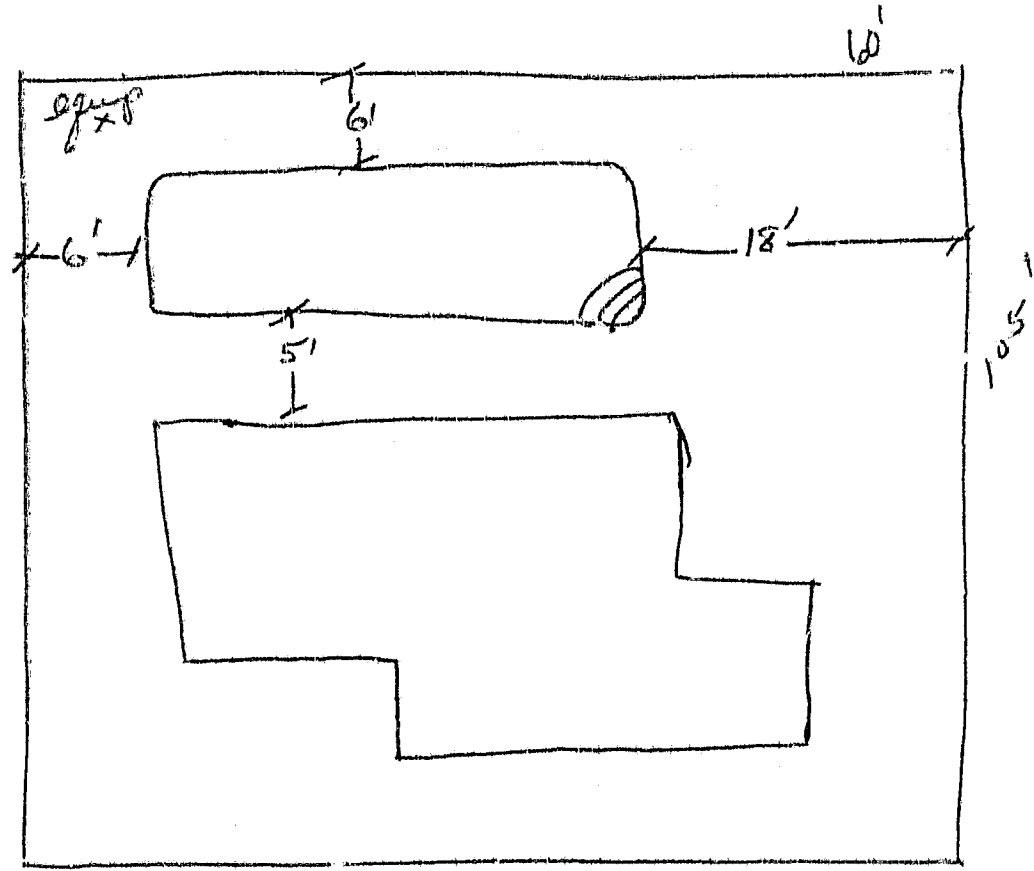

Spring

Lee Stevens

#1 Building Insp. / #2 Assessor / #3 File / #4 Permittee
I certify the information hereon is complete and correct.

Date 1-16-73

Address : 12822 SPRING ST
Parcel No: 13067302 Type: B33

Suite: PERMIT NO.: 20481
Date : 09/22/93 Insp Dist : E12

Owner : SANDQUIST, WAYNE E (Jr)
Address: _____
Phone: _____

Applicant: MUNOZ CONSTRUCTION
Address : 9550 WARNER AVE
FOUNTAIN VALLEY CA 92708
Phone: 967-5060

Architect: _____
Address : _____

Engineer: _____
Address : _____

LIC: _____ EXP: _____ PH: _____

LIC: _____ EXP: _____ PH: _____

Proposed Work: INSTALL NEW COMP SHINGLES O/EX
ISTING WOOD SHINGLES

Value : 3000
Floor Area: 2400

Permit	1	54.77
Issuance	1	15.00
Pre-Roof Inspection	1	15.00
General Plan	1	4.85
Cultural Arts	1	2.40

INSPECTION RECORD

APPROVAL DATE INSPECTOR

Pre Inspect _____
Foundation _____
Concrete Floor _____
Reinforcing _____
Masonry _____
Roof Shtg _____
Rough Frame _____
Insul / Energy _____
Drywall _____
Lath _____
Plas. Brown Ct. _____
Landscaping _____
Pre Gunite _____
Pre Deck _____
Pre Plaster _____
Planning Final _____
Bldg Final 10-18-93
Utility Notified _____

3223 PERMITS/GENE 4.85
3224 PERMITS/CULT 2.40
3226 BLDG PERM & 69.77
3517 ISSUANCE FEE 15.00

B PER 54.77
ISS 15.00
INSPCT 15.00
MISC. 4.85
MISC. 2.40

004364A 9-22-93 CASH 92.02

741-5332
741-5307

If work is not started within
180 days from date of issue or
it abandoned for more than 180
days, this permit will be null
and void.

A FEE MAY BE CHARGED FOR RE-
INSPECTION DUE TO NEGLIGENCE,
INCOMPLETE WORK, OR FAILURE TO
MAKE CORRECTIONS.

92.02

REROOFING

City of Garden Grove
Development Services Department
Building Services Division

Instructions: Complete boxes 1 and 2. Read the inspection procedures.
Complete and sign the declaration at the bottom of the form.

1 ROOFING INFORMATION:

Job Address 12822 SPRING ST

Building(s) to be roofed SA

Number and types of existing roofs: 1. wood shingle 2. _____ 3. _____

Square feet of roof area 2400 Class of roof 25 yr comp

Roof pitch(s) 4 1/2 / 12 ICBO ER No. _____ Contract price \$ 24000.00

Description of work - include type of roof, type and number of layers of underlayment, tear off (if applicable), thickness and type of plywood (e.g.: 1/2" CDX):

25 yr existing with 25 yr comp
30 AST PAPER

2 CONTRACTOR INFORMATION:

Name MUNOZ CONST

Address 9550 WARNER City F.V. Zip 92708

3 INFORMATION / INSPECTION PROCEDURES / INSTRUCTIONS:

1. A separate permit is required for each building.
2. Roofing must be installed in accordance with the manufacturer's installation instructions and the Building Code.
3. Provide a safe ladder for each inspection. Ladder must extend above the edge of the roof, be erected, and ready for inspection.
4. ALL materials must be on site at the time of pre-inspection.
5. If roof covering is to be removed or made smooth, all removal and repair work must be complete PRIOR to pre-inspection.
6. After the removal and sheathing repair is complete and BEFORE applying any roofing materials, call for a pre-inspection. No roofing materials may be applied without first obtaining the written approval of the building inspector.
7. Inspection requests can be made by calling 714-741-5332 between 8:00 a.m. and 4:00 p.m. when city hall is open. Inspections will be provided on the next day city hall is open following the request. The arrival time of the inspector varies with work load and routing.
8. The inspection record card must be conspicuously posted on the site.
9. After the reroofing is complete, request a final inspection.

I have read the information outlined above. I understand my responsibilities and agree to comply. I understand that a reinspection fee applies if the job is not ready at the time of inspection.

Print Name GILBERT MUNOZ Signature [Signature] Date 9-22-93

CITY OF GARDEN GROVE
11391 ACACIA PKWY.
GARDEN GROVE, CA 92640
714-741-5310

TEMP. DECLARATION PAGE

PERMIT # 20481

TYPE OF PERMIT:
REROOF

OWNER-BUILDER DECLARATION

I hereby affirm that I am exempt from the Contractors License Law for the following reason (Sec. 7031.5, Business and Professions Code: Any city or county which requires a permit to construct, alter, improve, demolish, or repair any structure, prior to its issuance, also requires the applicant for such permit to file a signed statement that he or she is licensed pursuant to the provisions of the Contractors License Law (Chapter 9 (commencing with Section 7000) of Division 3 of the Business and Professions Code) or that he or she is exempt therefrom and the basis for the alleged exemption. Any violation of Section 7031.5 by any applicant for a permit subjects the applicant to a civil penalty of not more than five hundred dollars (\$500).):

I, as owner of the property, or my employees with wages as their sole compensation, will do the work, and the structure is not intended or offered for sale (Sec. 7044, Business and Professions Code: The Contractors License Law does not apply to an owner of property who builds or improves thereon, and who does such work himself or herself or through his or her own employees, provided that such improvements are not intended or offered for sale. If, however, the building or improvement is sold within one year of completion, the owner-builder will have the burden of proving that he or she did not build or improve for the purpose of sale.)

I, as owner of the property, am exclusively contracting with licensed contractors to construct the project (Sec. 7044, Business and Professions Code: The Contractors License Law does not apply to an owner of property who builds or improves thereon, and who contracts for such projects with a contractor(s) licensed pursuant to the Contractors License Law.)

I am exempt under Sec. _____ B.&P.C. for this reason _____
Date _____ Owner _____

CERTIFICATE OF EXEMPTION FROM WORKERS' COMPENSATION INSURANCE

(This section need not be completed if the permit is for one hundred dollars (\$100) or less.)

I certify that in the performance of the work for which this permit is issued, I shall not employ any person in any manner so as to become subject to the Workers' Compensation Laws of California.

Date 9/29/93 Applicant [Signature]
NOTICE TO APPLICANT: If, after making this Certificate of Exemption, you should become subject to the Workers' Compensation provisions of the Labor Code, you must forthwith comply with such provisions or this permit shall be deemed revoked.

LICENSED CONTRACTORS DECLARATION

I hereby affirm that I am licensed under provisions of Chapter 9 (commencing with Section 7000) of Division 3 of the Business and Professions Code, and my license is in full force and effect.

License Class 15 Lic. No. 237895
Date 9/29/93 Contractor [Signature]

WORKERS' COMPENSATION DECLARATION

I hereby affirm that I have a certificate of consent to self-insure, or a certificate of Workers' Compensation Insurance, or a certified copy thereof (Sec. 3800, Lab.C.).

Policy No. _____ Company _____
 Certified copy is hereby furnished.
 Certified copy is filed with the county building inspection department or county _____ department.
Date _____ Applicant _____

HAZMAT/AQMD

1. Will the applicant or future building occupant handle a hazardous material or a mixture containing a hazardous material equal to or greater than the amounts specified in the hazardous materials information guide?
 Yes No

2. Will the intended use of the building by the applicant or future building occupant require a permit for construction or modification from the South Coast Air Quality Management District (SCAQMD)? See permitting checklist for guidelines.
 Yes No

3. I have read the hazardous material information guide and the SCAQMD permitting checklist. I understand my requirements under the State of California Health and Safety Code, Sections 25505, 25533, and 25534 concerning hazardous material reporting.
 Yes No

4. I declare under penalty of perjury that the information above is true and correct.

Applicant's Signature: _____ Date _____

DEMOL/ASBESTOS

Section 19827.5 of the State of California, Health and Safety Code states in part:

"A demolition permit shall not be issued by any city ... as to any building or other structure except upon receipt from the permit applicant of a copy of each written asbestos notification regarding the building that has been required to be submitted to the United States Environmental Protection Agency or to a designated state agency, or both, pursuant to Part 61 of Title 40 of the Code of Federal Regulations, or the successor to that part. The permit may be issued without the applicant submitting a copy of the written notification if the applicant declares that the notification is not applicable to the scheduled demolition project."

An applicant for a demolition permit in the city of Garden Grove, I certify that: I have read the excerpt from Section 19827.5 of the Health and Safety Code provided above; the information I have provided on this form is true and correct; and I further certify the following:

On the attached _____ pages are copies of all written asbestos notifications regarding the above referenced building that are required to be submitted to the United States Environmental Protection Agency or to a designated state agency, or both, pursuant to Part 61 of Title 40 of the Code of Federal Regulations, or successor to that part.

I declare that the written asbestos notification is not applicable to the scheduled demolition project.

Applicant's Signature: _____ Date _____

I certify that I have read this application and state that the above information is correct. I agree to comply with all city and county ordinances and state laws relating to building construction, and hereby authorize representatives of this county to enter upon the above-mentioned property for inspection purposes.

Signature of Applicant or Agent

Date

9-22-93

ISSUED BY:
B.T.

DATE:
9-22-93