

POPPY DR		11082		1
3 LARDE	STREET NAME	ADDRESS	APT. NO.	CARD NO.

11082

# BUILDING PERMIT

Department of Building CITY OF  
B. C. ADAMS, Director GARDEN GROVE

Fee Applicant to Fill in (Use Ink) 1

Job: 11082 POPPY DRIVE Permit No. 15438  
Address

Lot No. 20 Tract No. 1280 Blk. No.  
Please Attach Maps & Bounds (2 Copies)

Owner LESTER SEGELSON

Owner's Address SAME

Description of Work New  Add'n  Remodel  Relocate

Use of Building SWIM POOL

Area of Building 885 Valuation \$ 204 Months 600  
2100.00

Validation JUN - 5 91 11 203 Months 12.00

Arch. or Engr. Address

Contractor ANTHONY POOLS Phone SP 32210

Address 5871 FIRESTONE BLVD.

I hereby acknowledge that I have read this application and state that the above is correct and agree to comply with all ordinances and State laws regulating building construction.

I hereby certify that I am properly registered with and/or licensed as required by the City of Garden Grove and/or State of California, or that I am the legal owner of the above described property, and I certify that in the performance of the work for which this permit is issued I shall not employ any person in violation of the workmen's compensation laws of the State of California.

Signature of Permittee Anthony Pools Date

Address Lic. No. RELOCATION

PRESENT BLDG. ADDRESS

MOVING CONTRACTOR ADDRESS

PUBLIC WORKS

Street Address OK By R. J. ...

REQUIRED PROVIDED

Record of Survey

R/W Dedication

Bonds

Encroachment Permit

Remarks

## ZONING AND BUILDING

Use Zone R-1 Main Use Acc Use  Var. No.

St. Set Back - PL 9' From PL House

Side Yard 9' From PL Projection

Side Yard 9' Projection

Rear Yard 5'-6" No Parking Sp. Req'd.

Zoning Approved By Date 6/5/61

Group 1 Type 1 Plan Ck. 11082

Remarks: Standard

## INSPECTION RECORD

APPROVAL	DATE	INSPECTOR
Foundation and Location		
Reinforcing	6-20-61	[Signature]
Roof Shtg.		
Rough Frame		
Lath or Drywall		
Plas. Brown Ct.		
Other		
Land Use		
Final	9-14-61	[Signature]
Utility Release		

## FEES

Plan Check	\$ 6	Building Permit	\$ 12
Bond	\$	Expiration Date	

Permit Authorized By [Signature] Date 6/5/61

Routing: #1 Bldg. Inspector #2 Office File #3 Statistics #4 Owner

# PLOT PLAN

Department of Building  
B. C. Adams  
Director

CITY OF  
GARDEN GROVE

Job 11083

Address

Poppy Street

Permit Number

13438

DIMENSION PLOT PLAN COMPLETELY SHOWING  
ALL RIDGES, ON THE LOT AND THEIR USE

Lot

28

Tract

1230

Blk.

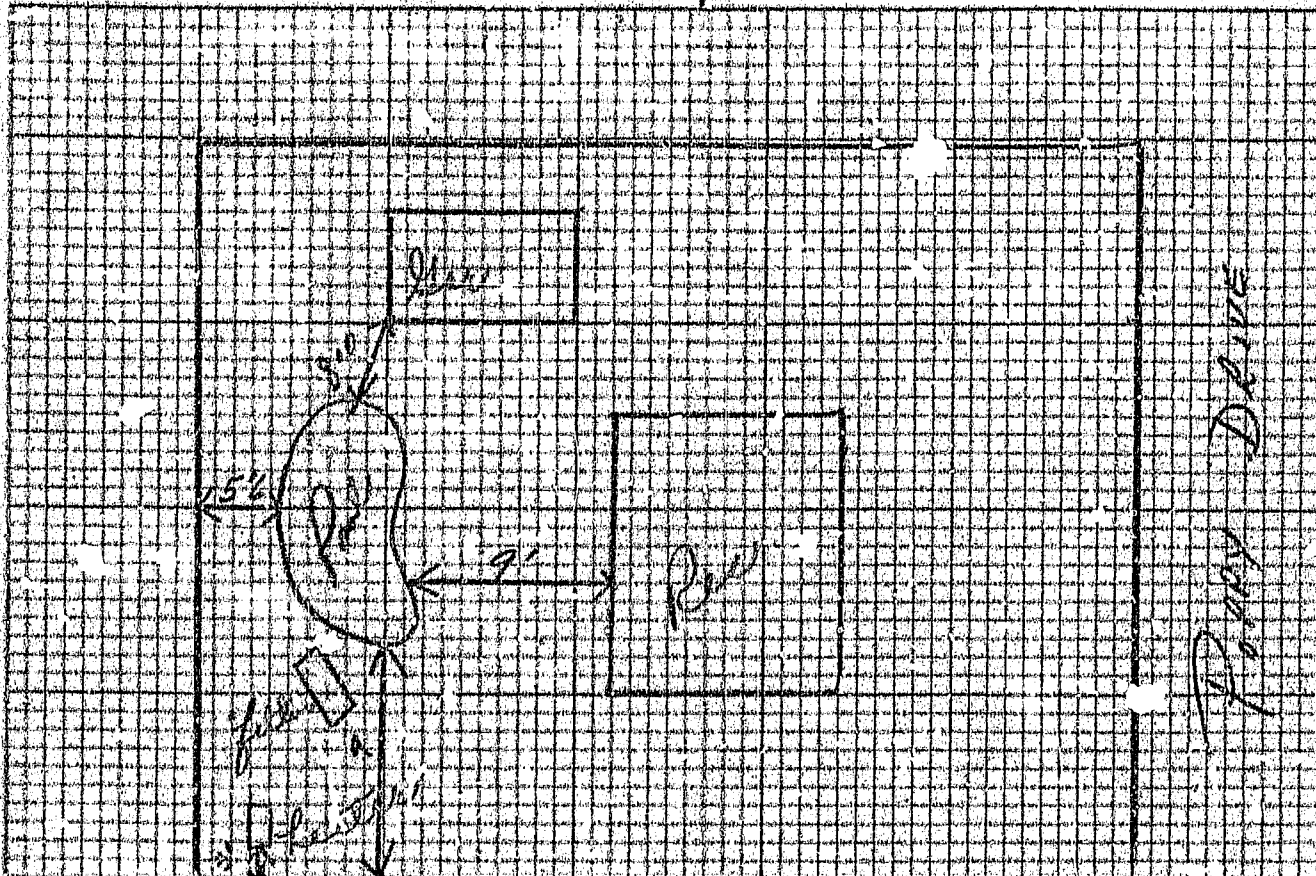

FENCE AROUND POOL MUST CONFORM WITH  
CITY OF GARDEN GROVE ORDINANCE 5100  
BEFORE POOL MAY BE PLACED.  
Building Department  
Garden Grove, Calif.

I certify the information furnished hereon is complete and correct.

Routing: #1 Building Inspector

#2 Office File

#3 Owner By

*Joe Schuster*

# PLUMBING PERMIT

Department of Building  
B. C. Adams  
Director

CITY OF  
GARDEN GROVE

For Applicant to Fill in (Use Ink)

1

Job Address **11082 POPPY DRIVE** Permit No. **22496**

Lot No. **28** Tract No. **1230** Blk. No.

Owner **LESTER L SEGELSON**

Owner's Address **SAME**

Plumbing Contractor **ANTHONY POOLS**

Contractor's Address **5871 FIRESTONE BLVD**

Phone **SP 32210** City Lic. No.

Use of Bldg.

New Bldg.  Old Bldg.

Validation **5-61 11 212 \*\*\*\*\*2.00**

I hereby acknowledge that I have read this application and state that the above is correct and agree to comply with all ordinances and State laws regulating Plumbing.  
I hereby certify that I am properly registered with and/or licensed as required by the City of Garden Grove and/or State of California, or that I am the legal owner of the above described property, and I certify that in the performance of the work for which this permit is issued I shall not employ any person in violation of the workmen's compensation laws of the State of California.

Signature of Permittee *[Signature]* Date

Address *[Signature]*

APPROVALS DATE INSPECTOR

SOIL PIPING **5-5-61 20/1-10-1961**

GROUND PLUMBING

ROUGH PLUMBING

GAS PIPING

GAS VENT

ROUGH FURNACE

SEPTIC TANK or Cesspool

SEWER

GAS TEST

MAIN DRAIN AND VACUUM LINES **6-21-61 Pignos**

WATER HEATER

FINAL

UTILITY CO. NOTIFIED

NUMBER	TYPE OF FIXTURE OR ITEM	\$	FEE
	Water Closet (Toilet)		
	Bath Tub		
	Shower		
	Lavatory (Wash Basin)		
	Kitchen Sink or Garb. Disp.		
	Laundry Tub or Tray		
	Water Heater		
	Slop Sink		
	Floor Sink		
	Floor Drain		
	Dish Washer		
	Drinking Fountain		
	Urinal		
	Gas System — Outlets		
	House Sewer		
	Lawn Sprinklers		
<b>1</b>	Swimming Pool	<b>1</b>	<b>00</b>
	Sand Traps		
	Automatic Washing Mach.		
	Water Softeners		
	Furnace		
	Water Heater Test		
	Miscellaneous		

Issuance of Permit **1 00**

TOTAL FEE \$ **2 00**

Permit Authorized By *[Signature]* Date **11/5/61**

Routing: #1 Plumbing Inspector #2 Office File #3 Owner Bldg. Permit # **15438**

# PLUMBING PERMIT

Department of Building  
B.C. Adams  
Director

CITY OF  
GARDEN GROVE

For Applicant to Fill in (Use Ink)

1

Job Address 11052 Poppy Ave. Permit No. 22556

Lot No. 28 Tract No. 1230 Blk. No.

Owner Justin Segher

Owner's Address 11052 Poppy Ave.

Plumbing Contractor

Contractor's Address

Phone JE 4-3455 City Lic. No.

Use of Bldg.

New Bldg.  Old Bldg.

Validation JUN -8-61 11 007 M

I hereby acknowledge that I have read this application and state that the above is correct and agree to comply with all ordinances and State laws regulating plumbing. I hereby certify that I am properly registered with and/or licensed as required by the City of Garden Grove and/or State of California, or that I am the legal owner of the above described property, and I certify that in the performance of the work for which this permit is issued I shall not employ any person in violation of the workmen's compensation laws of the State of California.

Signature Justin Segher Date

Address 11052 Poppy Ave.

APPROVALS	DATE	INSPECTOR
SOIL PIPING		
GROUND PLUMBING		
ROUGH PLUMBING		
GAS PIPING		
GAS VENT		
ROUGH FURNACE		
SEPTIC TANK or Cesspool		
SEWER		
GAS TEST		
MAIN DRAIN AND VACUUM LINES		
WATER HEATER		
BACKWASH	<u>6-21-61</u>	<u>R19910</u>
FINAL	<u>6-19-61</u>	
UTILITY CO. NOTIFIED		

PERMIT FEES		
NUMBER	TYPE OF FIXTURE OR ITEM	FEE
	Water Closet (Toilet)	
	Bath Tub	
	Shower	
	Lavatory (Wash Basin)	
	Kitchen Sink or Garb. Disp.	
	Laundry Tub or Tray	
<u>1</u>	Water Heater <u>Pool</u>	<u>1</u>
	Slop Sink	
	Floor Sink	
	Floor Drain	
	Dish Washer	
	Drinking Fountain	
	Urinal	
<u>1</u>	Gas System - Outlets	<u>1</u>
	House Sewer	
	Lawn Sprinklers	
	Swimming Pool Piping	
	Sand Traps	
	Automatic Washing Mach.	
	Water Softeners	
	Furnace	
	Water Heater Test	
	Miscellaneous	
<u>1</u>	Backwash	<u>1</u>

Issuance of Permit 1 JO

TOTAL FEE \$ 4

Permit Authorized By JB Date 6-8-61

Routings: #1 Plumbing Inspector #2 Office File #3 Owner Bldg. Permit # 15438

PLUMBING PERMIT

CITY OF  
GARDEN GROVE

Department of Building  
P.O. Address  
Telephone

PLUMBING PERMIT

PLUMBING PERMIT

PLUMBING PERMIT

PLUMBING PERMIT

PLUMBING PERMIT

PLUMBING PERMIT

PLUMBING PERMIT

PLUMBING PERMIT

PLUMBING PERMIT

PLUMBING PERMIT

PLUMBING PERMIT

PLUMBING PERMIT

PLUMBING PERMIT

PLUMBING PERMIT

PLUMBING PERMIT

PLUMBING PERMIT

PLUMBING PERMIT

PLUMBING PERMIT

PLUMBING PERMIT

PLUMBING PERMIT

PLUMBING PERMIT

PLUMBING PERMIT

PLUMBING PERMIT

PLUMBING PERMIT

PLUMBING PERMIT

Department of Building  
PLUMBING PERMIT

Department of Building  
PLUMBING PERMIT

*Quilaca Auto Wash*

*City of State - Nevada*

*7-38-61*

*[Signature]*

PLUMBING PERMIT

PLUMBING PERMIT

PLUMBING PERMIT

PLUMBING PERMIT

PLUMBING PERMIT

PLUMBING PERMIT

PLUMBING PERMIT

*9.11.61*

*Plans has not been changed  
Res were advised that no work was  
not done a certain was to  
issued -*

*9.11.61*

*[Signature]*

PLUMBING PERMIT

PLUMBING PERMIT

Dept. of Building

3-00000

17 Office Bldg

Department of Building

# 1 ELECTRIC PERMIT

Department of Building  
B. C. Adams  
Director

CITY OF  
GARDEN GROVE

Applicant Fill in (use ink)

Electric Permit No.

Job Address

11082 POPPY DRIVE

15073

Owner LESTER SEGELSON

Owner's Address SAME

New Bldg.  Old Bldg.  Use—

Electrical Contr. ANTHONY POOLS

Address 5871 FIRESTONE

Phone 573 2210 State License No.

Validation

VALID 5-61-11-207

I hereby acknowledge that I have read this application and state that the above is correct and agree to comply with all ordinances and State laws regarding electrical wiring.

I hereby certify that I am properly registered with and/or licensed as required by the City of Garden Grove and/or State of California, and that I am the legal owner of the above described property; and I certify that in the performance of the work for which this permit is issued I shall not employ any person in violation of the workmen's compensation laws of the State of California.

Signature of Permittee Anthony Pools Date 6-15-61

SIGNS

One Sign—1 Transformer	2.00
Additional Sign, Same Locati	1.00
Additional Transf. or flashers, Time Clock	1.00
Lamp Holding Devices, 1st 20	.05
Lamp Holding Devices, Next 100	.03
Sign and 1 Transformer, Moved	
Altering or Changing Lettering	
For Connecting (Hook-up)	
Permit Fee	2.00

Total Fee		
Conduit	Date	Inspector
Wiring		
Fixtures		
U. G.	6-28-61	J
Sign Footing		
Final	7-19-61	J
Utility Notified		

	NUMBER	EA.	FEE
New Residence Sq. Ft.		.01	
Residential Garage Sq. Ft.		.005	
Services		1.00	
Motors		1.00	
Fixtures 1st 20	1	.20	20
Fixtures, Additional		.10	
Fixtures, Mercury Vapor		1.00	
Outlets, 1st 20		.20	
Outlets, Additional		.10	
Any Pole		2.00	
Dryer		1.00	
Dishwasher		1.00	
Furnace		1.00	
Garbage Disposal		1.00	
Fan		1.00	
Water Inc. 1650 W		.50	
Domestic Range		1.00	
Domestic Oven		1.00	
Motors—Not Over 1 H.P.		1.00	*
Motors Over 1 Not Over 3 H.P.		1.50	
Motors Over 3 Not Over 8		2.00	
Motors Over 8 Not Over 15		2.50	
If Not Listed Above, See Code			
Permit Fee		2.00	
Total Fee		2.20	

Authorized By AMA

Date 6/5/61

Service Size Amp.

Wire

Conduit

Building Permit No.

15438



# 1 ELECTRIC PERMIT

Department of Building  
B. C. Adams  
Director

CITY OF  
GARDEN GROVE

Applicant Fill in (use ink)

Electric Permit No.

Job Address

11082 Poppy Dr

15142

Owner

Owner's

Address

*Arthur Sigelson of 101 Colton*  
11082 Poppy Dr

New Bldg.  Old Bldg.  Use—

Pool

Electrical

Contr.

*Armen S. & L. Electric*

Address

Phone

TE 4-3155

State

License No.

Validation

JUN-8-61 11 006 MARRIQU

I hereby acknowledge that I have read this application and state that the above is correct and agree to comply with all ordinances and State laws regulating electrical work.  
I hereby certify that I am properly registered with and/or licensed as required by the City of Garden Grove and/or State of California, or that I am the legal owner of the above described property, and I certify that in the performance of the work for which this permit is issued I shall not employ any person in violation of the workmen's compensation laws of the State of California.

Signature of Permittee

*Arthur Sigelson*  
Date

SIGNS

One Sign—1 Transformer

2.00

Additional Sign, Same Location

1.00

Additional Transf. or flashers, Time Clock

1.00

Lamp Holding Devices, 1st 20

.05

Lamp Holding Devices, Next 100

.03

Sign and 1 Transformer, Moved

Altering or Changing Lettering

For Connecting (Hook-up)

Permit Fee

2 00

Total Fee

Date

Inspector

Conduit

Wiring

Fixtures

U. G.

Sign Footing

Final

Utility Notified

6-28-61  
7-19-61

	NUMBER	EA.	FEE
New Residence Sq. Ft.		.01	
Residential Garage Sq. Ft.		.005	
Services		1.00	
Motors		1.00	
Fixtures 1st 20	7	.20	1.40
Fixtures, Additional		.10	
Fixtures, Mercury Vapor		1.00	
Outlets, 1st 20		.20	
Outlets, Additional		.10	
Any Pole		2.00	
Dryer		1.00	
Dishwasher		1.00	
Furnace		1.00	
Garbage Disposal		1.00	
Fan		1.00	
Heater Inc. 1650 W		.50	
Domestic Range		1.00	
Domestic Oven		1.00	
Motors—1st Over 1 H.P.	1	1.00	1.00
Motors Over 1 Not Over 3 H.P.		1.50	
Motors Over 3 Not Over 8		2.00	
Motors Over 8 Not Over 15		2.50	
If Not Listed Above, See Code			

Permit Fee 2.00

Total Fee 4.40

Authorized By

*[Signature]*

Date 6-8-61

Service Size Amp.

Wire

Conduit

Building Permit No.

15438

# ELECTRIC PERMIT

Department of Building  
B. C. Adams  
Director

CITY OF  
GARDEN GROVE

Applicant Fill in (use ink)

Electric Permit No.

Job Address

11082 Pinyon Street

15375

Owner

L. J. Segura

Owner's Address

Same

New Bldg.  Old Bldg.  Use

Pool

Electrical Contr.

L. J. Segura Electric

Address

1601 Sausalwood

Phone

K. 92855

State License No.

Validation

JUN 28 61 11 am

I hereby acknowledge that I have read this application and state that the above is correct and agree to comply with all ordinances and State laws regarding electrical wiring.

I hereby certify that I am properly registered with and/or licensed as required by the City of Garden Grove and/or State of California, or that I am the legal owner of the above described property, and I certify that in the performance of the work for which this permit is issued I shall not employ any person in violation of the workmen's compensation laws of the State of California.

Signature of Permitter

L. J. Segura

Date

SIGNS

One Sign—1 Transformer

2.00

Additional Sign, Same Location

1.00

Additional Transf. or flashers, Time Clock

1.00

Lamp Holding Devices, 1st 20

.05

Lamp Holding Devices, Next 100

.05

Sign and 1 Transformer, Moved

Altering or Changing Lettering

For Connecting (Hook-up)

Permit Fee

2.00

Total Fee

Conduit

Wiring

Fixtures

U. G.

Sign Footing

Final

Utility Notified

Date

Inspector

6-28-61

7-19-61

	NUMBER	EA.	FEE
New Residence Sq. Ft.		31	
Residential Garage Sq. Ft.		.005	
Services		1.00	
Meters		1.00	
Fixtures 1st 20		.20	
Fixtures, Additional		.10	
Fixtures, Mercury Vapor		1.00	
Outlets, 1st 20		.20	
Outlets, Additional		.10	
Any Pole		2.00 ▲	
Dryer		1.00	
Dishwasher		1.00	
Furnace		1.00	
Garbage Disposal		1.00	
Fan		1.00	
Heater Inc. 1650 W		.50	
Domestic Range		1.00	
Domestic Oven		1.00	
Meters—Not Over 1 H.P.		1.00	
Meters Over 1 Not Over 3 H.P.		1.50	
Meters Over 3 Not Over 8		2.00	
Meters Over 8 Not Over 15		2.50	
If Not Listed Above, See Code			
Time Clock			1.00

Permit Fee *Per 1d # 15142*

2.00

Total Fee

1.00

Authorized By

*[Signature]*

Date

6-28-61

Service Size Amp.

Wire

Conduit

Building Permit No.

15438

# ELECTRICAL PERMIT

DEPARTMENT OF BUILDING AND SAFETY

GARDEN GROVE, CALIFORNIA

PHONE: 537-4200

ALL WORK MUST BE PERMITTED. A DOUBLE FEE WILL BE CHARGED IF WORK IS STARTED BEFORE PERMIT IS ISSUED.

JOB ADDRESS: 11082 Poppy Dr. ELECTRIC PERMIT NO. 016887 A

OWNER: Justin Sigelbaum PHONE: 534-3753  
 OWNER'S ADDRESS: 11082 Poppy Dr. CITY

IF NOT LISTED BELOW SEE CODE	NUMBER	EACH	FEE
Residential (I & M) sq. ft.	<u>393</u>	<u>.01</u>	<u>3.93</u>
Garage, Resid. (J) sq. ft.		<u>.005</u>	
Service, Single Phase	<u>1</u>	<u>1.00</u>	<u>1.00</u>
Service, Three Phase		<u>1.00</u>	
Meters, Single Phase		<u>1.00</u>	
Meters, Three Phase		<u>1.00</u>	
Pole, Power, Light, etc.		<u>2.00</u>	
Sub-Panels 1 φ		<u>1.00</u>	
Sub-Panels 3 φ		<u>1.00</u>	
Outlets 1st 20		<u>.20</u>	
Outlets Over 20		<u>.10</u>	
Fixtures 1st 20		<u>.20</u>	
Fixtures Over 20		<u>.10</u>	
Fixtures, High Voltage Type		<u>1.00</u>	
Radiant Heat		<u>1.00</u>	
Washer		<u>1.00</u>	
Dryer		<u>1.00</u>	
Hot Water Heaters		<u>1.00</u>	
Dishwasher		<u>1.00</u>	
Domestic Range or Oven		<u>1.00</u>	
Motors Not Over 1 HP		<u>1.00</u>	
Motors Over 1 Not Over 3 HP		<u>1.50</u>	
Time Clock		<u>1.00</u>	
Sign, 1 Tran. or 1 Ballast		<u>2.00</u>	
Each Additional Tran. or Ballast		<u>1.00</u>	
Sign Hookup		<u>1.00</u>	

NEW BUILDING OR ADDITION - AREA: \_\_\_\_\_ SQ. FT.  
 EXISTING BUILDING REMODEL AREA: \_\_\_\_\_ SQ. FT.  
 OCCUPANCY GROUP: \_\_\_\_\_  
 USE OF BUILDING AND OR NUMBER OF UNITS: \_\_\_\_\_

ELECTRICAL CONTRACTOR: Owner PHONE: 534-3753  
 ADDRESS: \_\_\_\_\_ CITY: \_\_\_\_\_ STATE LICENSE NO.: \_\_\_\_\_

VALIDATION: 11-16-66 11 005 11-16-67

I HAVE CAREFULLY READ THE ABOVE APPLICATION AND KNOW THE SAME TO BE TRUE AND CORRECT. ALL PROVISIONS OF STATE AND LOCAL LAWS COVERING THIS TYPE OF CONSTRUCTION WILL BE COMPLIED WITH WHETHER SPECIFIED HEREIN OR NOT. NO PERSON SHALL BE EMPLOYED IN VIOLATION OF THE LABOR CODE OF THE STATE OF CALIFORNIA.  
 SIGNATURE OF PERMITTEE: Justin Sigelbaum DATE: 6-16-66

BRANCH CIRCUIT PANEL: CIRCUITRY

CIR. NO.	BRKR. SIZE	WIRE SIZE	NOMENCLATURE	NO. OF OUTLET	WATTS L1	WATTS L2	WATTS L3
1							
2							
3							
4							
5							
6							

INSPECTION RECORD

APPROVAL	DATE	INSPECTOR
Underground		
Conduit		
Wiring	<u>6-24-66</u>	<u>[Signature]</u>
Ceiling Heat Cable		
Fixtures		
Service	<u>7-13-66</u>	<u>[Signature]</u>
Final	<u>9-29-67</u>	<u>[Signature]</u>
Utility Notified	<u>10-2-67</u>	<u>[Signature]</u>

ISSUANCE OF PERMIT: 2 00  
 TOTAL FEE: 6.92

SINGLE PHASE SERVICE SIZE: \_\_\_\_\_ AMPS. \_\_\_\_\_ WIRE \_\_\_\_\_ RIG. CONDUIT  
 THREE PHASE SERVICE SIZE: \_\_\_\_\_ WIRE \_\_\_\_\_ RIG. CONDUIT

1 INSPECTOR: [Signature] PERMIT AUTHORIZED BY: [Signature] DATE: 10-16-66  
 BUILDING PERMIT NO.: 016887 A SIGN PERMIT NO.: \_\_\_\_\_ VENT. HEAT. IN COND. PERMIT NO.: \_\_\_\_\_  
 EL-101-65

# PLUMBING PERMIT

Department of Building  
537-4200

CITY OF  
GARDEN GROVE

For Applicant to Fill In (Use Ink)

### PERMIT FEES

No.	TYPE OF FIXTURE OR ITEM	EACH	\$ PER
1	Water Closet (Toilet)	\$1.50	1.50
	Bath T.C.	1.50	
1	Shower	1.50	1.50
1	Lavatory (Wash C. sin)	1.50	1.50
	Kitchen Sink	1.50	
	Garbage Disposal	1.50	
	Laundry Tub or Tray	1.50	
	Water Heater	1.50	
	Slop Sink	1.50	
	Floor Sink	1.50	
	Floor Drain	1.50	
	Dish Washer	1.50	
	Drinking Fountain	1.50	
	Urinal	1.50	
	Gas System - Outlets	1.50	
	House Sewer	1.50	
	Lawn Sprinklers (Single Dwelling Only)	2.00	
	Swimming Pool Piping	1.50	
1	Sand Traps	1.50	
	Automatic Washing Mach.	1.50	
	Water Softeners	1.50	
	Backwash - Trap	1.50	
	Water Lateral	1.50	
	Backflow Protective Devices	2.00	

Job \_\_\_\_\_ Permit No. \_\_\_\_\_

Address 11082 POPPY DR 018200 A

Lot No. \_\_\_\_\_ Tract No. \_\_\_\_\_ Blk. No. \_\_\_\_\_

Owner Resta Segalson

Owner's Address 11082 Poppy Dr

Plumbing Contractor OWSON

Contractor's Address \_\_\_\_\_

Phone \_\_\_\_\_ City Lic. No. \_\_\_\_\_

Use of Bldg. FAMILY Rm & TOILET Rm.

New Bldg.  App. Old Bldg.

Validation MAY 17-66 11 011 11 11 11 6.50

I hereby acknowledge that I have read this application and state that the above is correct and agree to comply with all ordinances and State laws regulating plumbing.  
I hereby certify that I am properly registered with and/or licensed as required by the City of Garden Grove and/or State of California, or that I am the legal owner of the above described property, and I certify that in the performance of the work for which this permit is issued, I shall not employ any person in violation of the workmen's compensation laws of the State of California.

Signature of Permittee Resta Segalson Date \_\_\_\_\_  
Address \_\_\_\_\_

APPROVALS	DATE	INSPECTOR
SOIL PIPING	<u>5-27-66</u>	<u>Riggen</u>
GROUND PLUMBING		
ROUGH PLUMBING	<u>8-15-66</u>	<u>Riggen</u>
GAS PIPING		
CAS VENT		
SEPTIC TANK or Cesspool		
SEWER		
GAS TEST	<u>8-17-66</u>	<u>Riggen</u>
MAIN DRAIN AND VACUUM LINES		
WATER HEATER		
BACKWASH		
WATER LATERAL		
FINAL	<u>9-27-66</u>	<u>Riggen</u>
UTILITY CO. NOTIFIED		

Issuance of Permit \_\_\_\_\_ 2 00

TOTAL FEE \$ 6.50

Permit Authorized By CEP Date 5-17-66

ROUTING: #1 Plumbing Inspector #2 Statistics #3 Owner #4 Office File Bldg. Permit # 16284A

# HEATING, VENTILATING, REFRIGERATION & AIR CONDITIONING PERMIT

DEPARTMENT OF BUILDING  
HARRY R. PURCE - DIRECTOR  
857-4200

CITY OF  
GARDEN GROVE

FOR APPLICANT TO FILL IN (USE INK)

**PERMIT FEES**

NUMBER	TYPE OF FIXTURE OR ITEM	EACH	PKL
1	FURNACE	\$2.00	2 00
1	WARM AIR OUTLET	.25	25
1	FURNACE VENTS	1.00	1 00
	GAS PIPING OUTLETS	1.50	
	REPAIR, ALTERATION OR ADDITION TO HEATING SYSTEM	1.00	
	VENTILATION DUCT - DWLG.	2.00	
	VENTILATION SYSTEM, INDUSTRIAL FORCED AIR, MECH. EA. UNIT	4.00	
	KITCHEN HOOD, COMMERCIAL	5.00	
	KITCHEN HOOD, COMM. MECHANICAL		
	UNDER 4,000 CFM	7.00	
	OVER 4,000 CFM	10.00	
	COMFORT COOLING INSTALLATION		
	CONDENSING UNIT 20 H.P. OR LESS	3.00	
	CONDENSING UNIT TO 50 H.P.	7.50	
	CONDENSING UNIT OVER 50 H.P.	15.00	
	EVAPORATIVE COOLER	2.00	

JOE ADDRESS  
*11082 Poppy Dr.* **01678**

LOT NO. \_\_\_\_\_ TRACT NO. \_\_\_\_\_

OWNER *Arthur Segalson*

OWNER'S ADDRESS *11082 Poppy Dr.*

CONTRACTOR *Arana*

CONTRACTOR'S ADDRESS \_\_\_\_\_ CITY \_\_\_\_\_

PHONE \_\_\_\_\_ CITY LIC. NO. \_\_\_\_\_

USE OF BUILDING *Family Home*

NEW BUILDING  OLD BUILDING

VALIDATION *JUN 16-66* **11 004**

I hereby acknowledge that I have read this application and state that the above is correct and agree to comply with all ordinances and State laws regarding plumbing. I hereby certify that I am properly registered with and/or licensed as required by the City of Garden Grove and/or State of California, or that I am the legal owner of the above described property, and I certify that in the performance of the work for which this permit is issued I shall not employ any person in violation of the workman's compensation laws of the State of California.

SIGNATURE OF PERMITTEE *Arthur Segalson* DATE *6-16-66*

ADDRESS *11082 Poppy Dr. Garden Grove, Cal.*

APPROVALS	DATE	INSPECTOR
FURNACE		
REGISTER OUTLETS		
FURNACE VENTS	<i>8-17-66</i>	<i>Piggott</i>
GAS PIPING		
DUCTS		
EXHAUST OUTLETS		
RESTAURANT KITCHEN HOOD		
VENTILATION SYSTEM		
CONDENSING UNIT 20 H.P. OR LESS		
CONDENSING UNIT 50 H.P.		
CONDENSING UNIT OVER 50 H.P.		
FINAL	<i>9-19-67</i>	<i>6-2</i>
UTILITY CO. NOTIFIED		

ISSUANCE OF PERMIT \_\_\_\_\_

TOTAL FEE \$ *5 25*

PERMIT AUTHORIZED BY *Piggott* DATE *6-16-66*

ROUTING: \_\_\_\_\_ BUILDING PERMIT NO. *01678U*

#1 INSPECTOR #2 STATISTICS  
#3 PERMITTEE #4 FILE

APPLICATION FOR A  
**BUILDING PERMIT**  
 DEPARTMENT OF BUILDING, GARDEN GROVE, CALIF.

INSTRUCTION: USE TYPEWRITER OR BALL POINT PEN, PRESS FIRMLY, BE SURE ALL COPIES ARE LEGIBLE, NO ERASURES PERMITTED, A DOUBLE FEE WILL BE CHARGED IF WORK IS STARTED BEFORE PERMIT IS ISSUED.

CODE	INFORMATION PROVIDED BY BLDG. DEPT.			
EXTERIOR WALL MATERIAL	ROOF FRAMING MATERIAL			
PARTITIONING MATERIAL	ROOF COVERING MATERIAL			
LOT WIDTH	LOT DEPTH	NO. OF EXISTING BLDGS. ON LOT		
USE ZONE	FIRE ZONE	OCCUPANCY	TYPE	
REQ'D SET BACKS	FRONT	RIGHT SIDE	LEFT SIDE	REAR
SITE PLAN NO.	USE PERMIT OR VARIANCE NO.	PARK SPACES REG'D.		

Job Address <i>11082 Poppy Dr.</i>	Permit No. <i>010013A</i>
Lot No.	Tract No.
CONTRACTOR <i>Robertson Roofing Co.</i>	STATE LIC. NO. <i>110709</i>
MAILING ADDRESS <i>3647 E. Anaheim St.</i>	TEL. NO.
<input type="checkbox"/> ARCH. <input type="checkbox"/> ENGR.	STATE LIC. NO.
MAILING ADDRESS	TEL. NO.
OWNER <i>Lester L. Segelson</i>	TEL. NO. <i>5343755</i>
MAILING ADDRESS	

Zoning Approved By \_\_\_\_\_ Date \_\_\_\_\_  
 Remarks: *Public Works*

NEW  ADD'N  ALTER  REPAIR  DEMOLISH

FLOOR AREA (SQ. FT.)	NO. OF STORIES	NO. OF DWELLING UNITS
PRESENT BLDG. USE <i>Residence</i>	PROPOSED BLDG. USE	

Street Address \_\_\_\_\_ By \_\_\_\_\_

Record of Survey	REQUIRED	PROVIDED
R/W Dedication		
Bonds		
Encroachment Permit		

Validation JUN 25-65 11 047 M\*\*\*\*\*3.00  
 DESCRIBE WORK TO BE DONE *Reroof Roof House & Garage*

Remarks \_\_\_\_\_

INSPECTION RECORD		
APPROVAL	DATE	INSPECTOR
Foundation and Location		
Reinforcing		
Roof Shtg.		
Rough Frame		
Lath or Drywall		
Plas. Brown Ct.		
Other		
Land Use		
Final	<i>7-1-65 AH</i>	
Utility Release		

OWNER-BUILDER PERMIT RESTRICTIONS: An owner-builder must reside within the building for which this permit is issued, (accessory buildings excepted). Said building may not contain more than 3 dwelling units. Otherwise, this permit can be issued only to a contractor licensed in the State of California and a business license must be procured from the City of Garden Grove.

WORKMEN'S COMPENSATION INSURANCE REQUIREMENTS: A certificate or duplicate thereof of workmen's compensation insurance must be on file with the City of Garden Grove prior to the issuance of this permit unless: 1. This permit is for less than \$100 valuation or, 2. The applicant qualifies as an owner-builder and signs the statement below.

I certify that in the performance of the work for which this permit is issued, I shall not employ any person in any manner so as to become subject to the workmen's compensation laws of California.

SIGNATURE *J. H. Robertson*  
 (or) CERTIFICATE ON FILE \_\_\_\_\_

APPLICANT'S CERTIFICATION: I have carefully read and examined the above application and find the same to be true and correct. All provisions of the laws and ordinances of the City of Garden Grove and State of California will be complied with whether specified herein or not.

VALUATION NO. 15 INCLUDE LABOR, MAT WIRING, PLUMB, HEAT, ETC \$ *150.00*

Signature of Permittee \_\_\_\_\_ Date \_\_\_\_\_ BUS. LIC. NO. \_\_\_\_\_  
 Address \_\_\_\_\_

FEES	
Plan Check	Building Permit \$ <i>300</i>
Bond	Expiration Date

RELOCATION  
 PRESENT BLDG ADDRESS \_\_\_\_\_  
 MOVING CONTRACTOR ADDRESS \_\_\_\_\_

Permit Authorized By *AH* Date *6-25-65*

APPLICATION FOR A  
**BUILDING PERMIT**

DEPARTMENT OF BUILDING, GARDEN GROVE, CALIF.

CODE <b>N520</b>		INFORMATION PROVIDED BY BLDG. DEPT.	
EXTERIOR WALL MATERIAL		ROOF FRAMING MATERIAL <b>WOOD</b>	
PARTITIONING MATERIAL <b>dry wall</b>		ROOF COVERING MATERIAL <b>Hot Mopped</b>	
LOT WIDTH	LOT DEPTH	NO. OF EXISTING BLDGS. ON LOT <b>2</b>	
USE ZONE <b>R1</b>	FIRE ZONE <b>3</b>	OCCUPANCY <b>I</b>	TYPE <b>II</b>
REQ'D SET BACKS	FRONT	RIGHT SIDE	LEFT SIDE
	<b>20'</b>	<b>10'</b>	<b>40'</b>
SITE PLAN NO.	USE PERMIT OR VARIANCE NO.	PARK. SPACES REQ'D	

Zoning Approved By                      Date                     

Remarks:

**PUBLIC WORKS**

Street Address                      By J.L.

Record of Survey	REQUIRED	PROVIDED
R/W Dedication		
Bonds		
Encroachment Permit		

Remarks

**INSPECTION RECORD**

APPROVAL	DATE	INSPECTOR
Foundation and Location	5-31-66	EB
Reinforcing		
Roof Shtg.	6-4-66	JH
Rough Frame	6-24-66	
Lath or Drywall	6-27-66	
Plas. Brown Ct.	7-5-66	
Other		
Land Use		
Final	7-19-66	EB
Utility Release		

VALUATION NOTE: INCLUDE LABOR, MAT WIRING, PLUMB., HEAT, ETC. \$ **4,900.00**

**FEES**

Plan Check	\$ <b>9.00</b>	Building Permit	\$ <b>18.00</b>
Bond	\$	Expiration Date	

Permit Authorized By                      Date **5-17-66**

INSTRUCTION: USE TYPEWRITER OR BALL POINT PEN. PRESS FIRMLY. BE SURE ALL COPIES ARE LEGIBLE. NO ERASURES PERMITTED. A DOUBLE FEE WILL BE CHARGED IF WORK IS STARTED BEFORE PERMIT IS ISSUED.

Job Address **11082 Poppy** Permit No. **016284A**

Lot No. **28** Tract No. **1890** Blk No.

CONTRACTOR **OUTNEY-SEGELSON** STATE LIC. NO.

M'LING ADDRESS **11082 Poppy** TEL. NO.

ARCH. STATE LIC. NO.

ENGR. STATE LIC. NO.

MAILING ADDRESS **Same** TEL. NO.

OWNER **LESTER SEGELSON** TEL. NO.

MAILING ADDRESS

NEW  ADD'N  ALTER  REPAIR  DEMOLISH

FLOOR AREA (SQ. FT.) **392** NO. OF STORIES **1** NO. OF DWELLING UNITS **1**

PRESENT BLDG. USE  PROPOSED BLDG. USE **FAMILY RM. & BATH**

Validation **MAY 17-66 11 010 H\*\*\*18.00**

DESCRIBE WORK TO BE DONE **FAMILY RM. & BATH**

**OWNER-BUILDER PERMIT RESTRICTIONS:** An owner-builder must reside within the building for which this permit is issued, (accessory buildings excepted). Said building may not contain more than 3 dwelling units. Otherwise, this permit can be issued only to a contractor licensed in the State of California and a business license must be procured from the City of Garden Grove.

**WORKMEN'S COMPENSATION INSURANCE REQUIREMENTS:** A certificate or duplicate thereof of workmen's compensation insurance must be on file with the City of Garden Grove prior to the issuance of this permit unless: 1. This permit is for less than \$100 valuation or, 2. The applicant qualifies as an owner-builder and signs the statement below.

I certify that in the performance of the work for which this permit is issued, I shall not employ any person in any manner so as to become subject to the workmen's compensation laws of California.

SIGNATURE Lester Segelson

(or) CERTIFICATE ON FILE

**APPLICANT'S CERTIFICATION:** I have carefully read and examined the above application and find the same to be true and correct. All provisions of the laws and ordinances of the City of Garden Grove and State of California will be complied with whether specified herein or not.

Signature of Permittee                      Date                     

Address                      BUS. LIC. NO.                     

**RELOCATION**

PRESENT BLDG. ADDRESS                     

MOVING CONTRACTOR                      ADDRESS

Front @ Saw as within the  
ventral Per Coar (also (Banding Part))

Endless more

A 485210



# PLOT PLAN

Department of Building

CITY OF  
GARDEN GROVE

Job Address

11082 Poppy

Permit Number

162842

Plot

Tract

DIMENSION PLOT PLAN COMPLETELY SHOWING  
ALL BLDGS. ON THE LOT AND THEIR USE

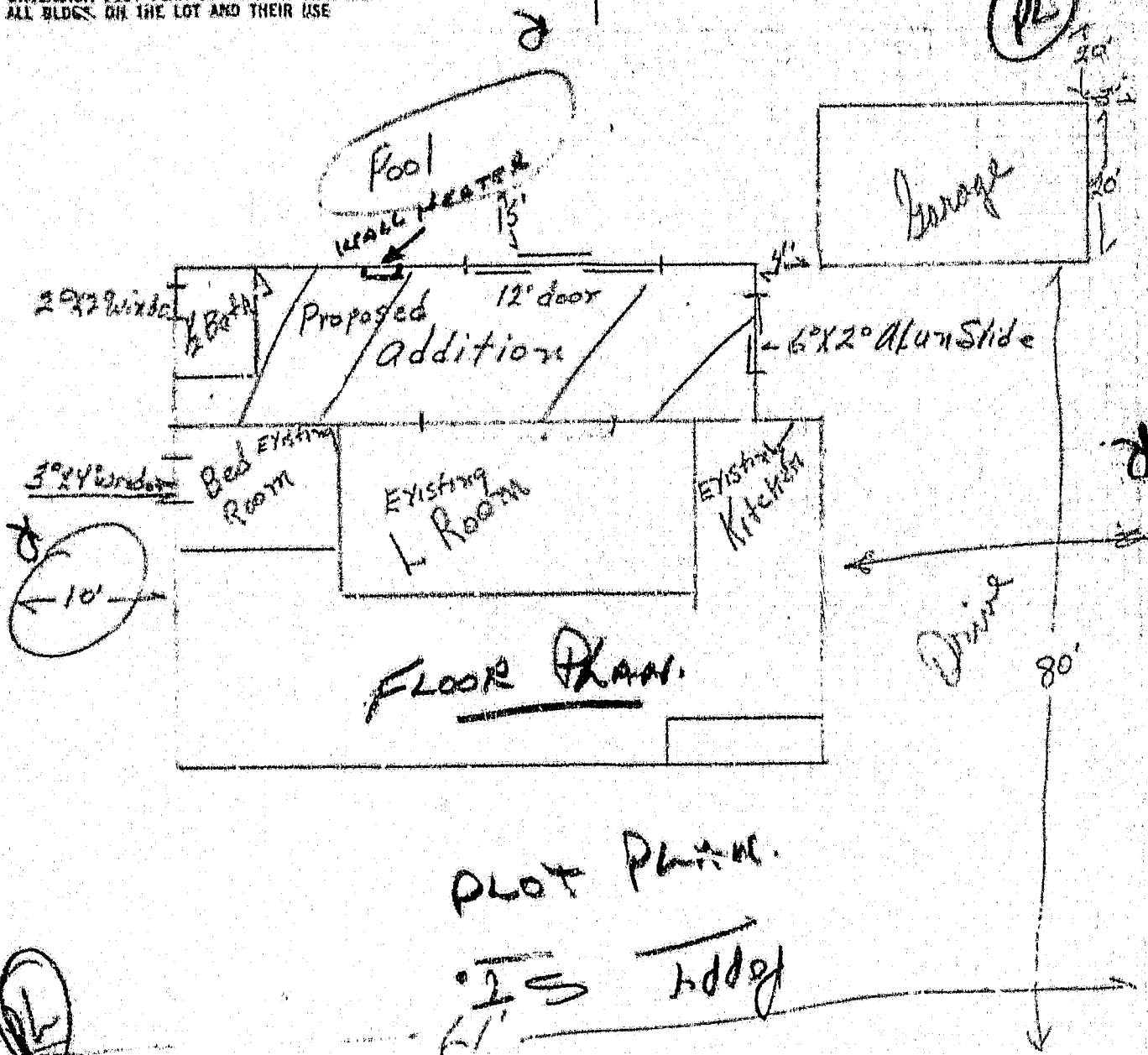

FLOOR PLAN.

PLOT PLAN.

IS Poppy  
61'

I certify the information hereon is complete and correct.  
Routing: #1 Building Inspector #2 Office File #3 Owner

By Patricia Segal Date \_\_\_\_\_

POPPY

STREET NAME

011082

ADDRESS

APT. NO.

CARD NO.

# PLUMBING PERMIT

For Applicant to Fill in

## INSPECTION RECORD

## FEES

APPROVALS	DATE	INSPECTOR	TYPE OF FIXTURE OR ITEM	NO.	EACH	\$ PER
Soil Piping			Water Closet (toilet)			
			Bath Tub			
			Shower			
Ground Plumbing			Lavatory (Wash Basin)			
			Kitchen Sink			
Rough Plumbing			Garbage Disposal			
			Laundry Tub or Tray			
Gas Piping			Water Heater			
			Floor Sink			
Gas Vent			Floor Drain			
			Dish Washer			
Sewer			Drinking Fountain			
			Urinal			
Main Drain and Vacuum Lines			Gas System - Outlets			
			Building Sewer (First 100 ft.)			
Water Heater			Building Sewer (Add'l 100 ft.)			
			Building Sewer (ea. add'l drain)			
Backwash			Rainwater Drain			
			Swimming Pool Piping			
Water Lateral			Sand Traps/Receptors			
			Automatic Washing Machines	1		3.00
			Water Softeners			
			Backwash - Trap			
			Water Lateral			
			Backflow Protective Devices			
			Water Piping (ea. 100 ft.)			
			Lawn Sprinklers (S.F.D. Only)			
			Lawn Sprinklers (other)			
FINAL	3/2/79	[Signature]				
UTILITY CO. NOTIFIED						
IDENTIFICATION CODE			ITEM	CODE	FEES	
			Plan Retention Fee			
			Plan Check			3.00
			Permit	228		6.00
			Issuance	535		9.90
			TOTAL FEES			18.90
BUILDING PERMIT NO.			AUTHORIZED BY			
ELECTRICAL PERMIT NO.			DATE			
			LAND USE			
			BUILDING			
			DATE			
If work is not started within 120 days from date of issue or if abandoned for more than 120 days, this permit will be null and void.						
I. INSPECTOR						

ADDRESS: 11082 POPPY DR

LOT NO. BLK NO. TRACT NO. PERMIT NO. 107749A

OWNER: SMITH PHONE: 530-0988

OWNER'S ADDRESS: 11082 POPPY G.G. CA

NEW BUILDING OR ADDITION - AREA: SQ. FT. EXISTING BUILDING REMOVAL AREA: SQ. FT. OCCUPANCY GROUP: G.G. USE OF BUILDING AND/OR NUMBER OF UNITS: SFR

VALIDATION: 3/23/79 087 W 300 DAN'S PLUMB BLDG 888 W 600

PLUMBING CONTRACTOR: 4401 VANAVARD 304689 CITY: GARDEN GROVE PHONE: 844-4425

WORKER'S COMPENSATION REQUIREMENTS  
State Compensation Insurance Policy No. 50665079 Expiration Date: 9/20/79  
I certify that in the performance of the work for which this permit is issued, I shall not employ any person in any manner so as to become subject to the Worker's Compensation laws of California.  
NOTE: If, after making such certificate, the applicant for the permit should become subject to the Worker's Compensation provisions of this code, he shall forthwith comply with the provisions of Section 3700 or his permit shall be deemed revoked.  
I certify that I have read this application and state that the above information is correct. I agree to comply with all City ordinances and State laws relating to pending construction. I further agree to hold the City of Garden Grove free and harmless from any liability arising out of injury or bodily damage resulting from work performed relevant to this permit.  
Signature: [Signature] DATE: 3-23-79

BUSINESS TAX CERTIFICATE INFORMATION  
I certify that the following Contractor's License No. 304689 and Classification: PL-32 is in full force and effect.

(PRINT) CONTRACTOR: (SIGNATURE) CONTRACTOR OR AUTHORIZED AGENT: DATE: EXPIRATION DATE: BUSINESS TAX CERTIFICATE NO. I certify that I am exempt from Section 7031.6 of the Business and Professional Code, Division 3, Chapter 9, Contractors' License Law, under the following Section: Owner: Section 704A [ ] Minor work under \$100: Section 704B [ ] Employee working for wages only: Section 7053 [ ] Other: [ ]

(PRINT) PROPERTY OWNER: (SIGNATURE) PROPERTY OWNER OR AUTHORIZED AGENT: DATE: A FEE MAY BE CHARGED FOR RE-INSPECTION DUE TO NEGLIGENCE, INCOMPLETE WORK, OR FAILURE TO MAKE CORRECTIONS.

WJR 3-23-79



11082

# PLUMBING PERMIT

Inspection Requests  
638-6771

General Information  
638-6681

INSPECTION RECORD

FEES

For Applicant to Fill in

APPROVALS	DATE	INSPECTOR	TYPE OF FIXTURE OR ITEM	NO.	EACH	\$ FEE
San Piping			Water Closet (Toilet)			
			Bath Tub			
			Shower			
Ground Plumbing			Lavatory (Wash Basin)			
			Kitchen Sink			
Rough Plumbing			Garage Drain			
			Laundry Tub or Tray			
Gas Piping			Water Heater			
			Floor Sink			
Gas Vent			Floor Drain			
			Dish Washer			
Sewer			Drinking Fountain			
			Urinal			
Main Drain and Vacuum Lines			Gas Systems - Outlets			
			Building Sewer (First 100 ft.)			
Water Heater			Building Sewer (Add. 100 ft.)			
Backwash			Building Sewer (ea. add'l drain)			
			Rainwater Drain			
Water Lateral			Swimming Pool Piping			
			Sand Traps/Receptors			
			Automatic Washing Machine			
			Water Softeners			
			Backwash - Trap			
			Water Lateral			
			Backflow Protective Devices			
			Water Piping (ea. 100 ft.)			
			Lawn Sprinklers (S.F.D. Only)	1		4.50
			Lawn Sprinklers (other)			
UTILITY CO. NOTIFIED						
IDENTIFICATION CODE			ITEM	CODE	FEES	
			Plan Review or Fee			
			Plan Check			4.50
			Permit			10
			Inspection			14.50
			<b>TOTAL FEES</b>			<b>14.50</b>
ROLLING PERMIT NO.	ELECTRICAL PERMIT NO.		AUTHORIZED BY		DATE	
			<i>[Signature]</i>		8/25/84	

ADDRESS  
*11082 Poppy Dr. Gardena*

LOT NO. DISTRICT TRACT NO.  
*135335A*

OWNER  
*B.C. Jones*

OWNER'S ADDRESS  
*Same as above*

NEW BUILDING OR ADDITION AREA

EXISTING BUILDING REPAIRS AREA

GROUP

GROUP

PERMITS ISSUED TO DATE  
BY NUMBER OF PERMITS

VALIDATION  
P-PER 4.50  
ISS 10.00  
CASH 14.50

1187042A 5-25-84

PLUMBING CONTRACTOR  
*STEVE KELLER*

STATE LICENSE NO. *1187042A*

ADDRESS  
*25251 Cateca*

CITY  
*Costa Mesa*

PHONE  
*662-8314*

**WORKER'S COMPENSATION REQUIREMENTS**

State Compensation Insurance Policy No. \_\_\_\_\_ Expiration Date \_\_\_\_\_

I certify that in the performance of the work for which this permit is issued, I shall not employ any person in any manner so as to become subject to the Worker's Compensation laws of California.

NOTE: If, after making such certificate, the applicant for the permit should become subject to the Worker's Compensation provisions of this code, he shall forthwith comply with the provisions of Section 3700 or his permit shall be deemed revoked.

I certify that I have read the application and state that the above information is correct. I agree to comply with all City ordinances and State laws relating to pending construction. I further agree to hold the City of Garden Grove free and harmless from any liability arising out of injury or bodily damage resulting from work performed relevant to this permit.

*X Steve Keller*

PERMITTEE'S SIGNATURE DATE \_\_\_\_\_

**BUSINESS TAX CERTIFICATION INFORMATION**

I certify that the following Contractor's License No. \_\_\_\_\_ and Classification \_\_\_\_\_ is in full force and effect.

(PRINT) CONTRACTOR'S SIGNATURE (OR AUTHORIZED AGENT) DATE \_\_\_\_\_

BUSINESS TAX EXEMPTION DATE \_\_\_\_\_ EXPIRATION DATE \_\_\_\_\_

I certify that I am exempt from Section 7031.5 of the Business and Professional Code, Division 3, Chapter 9, Contractors' License Law, under the following Section \_\_\_\_\_

Owner Section 7044 Minor work under \$100; Section 7048 [ ]  
Employee working for wages only; Section 7053 [ ]

Other: \_\_\_\_\_

(PRINT) PROPERTY OWNER'S SIGNATURE (OR AUTHORIZED AGENT) DATE \_\_\_\_\_

A FEE MAY BE CHARGED FOR REINSPECTION OF WORK OR FOR THE CORRECTION OF DEFECTIVE WORK, OR FOR THE CORRECTION OF CORRECTIONS.

If work is not started within 120 days from date of issue or if abandoned for more than 120 days, this permit will be null and void.

1. INSPECTOR

POPPY DR

STREET NAME

11082

ADDRESS

APT. NO.

CARD NO.

3

POPPI D.R.



110002

# PLUMBING PERMIT

Inspection Requests  
638-8771

General Information  
638-6561

## INSPECTION RECORD

## FEES

For Applicant to Fill in

APPROVALS	DATE	INSPECTOR	TYPE OF FIXTURE	ITEM NO.	EACH	\$ FEE
Soil Piping			Water Closet (toilet)			
Ground Plumbing			Bath Tub			
Rough Plumbing			Shower			
Gas Piping			Lavatory (Wash Basin)			
Gas Vent			Kitchen Sink			
Sewer			Garbage Disposal			
Main Drain and Vacuum Lines			Laundry Tub or Tray			
Water Heater			Water Heater	1		5 50
Backwash			Floor Sink			
Water Lateral			Floor Drain			
			Dish Washer			
			Drinking Fountain			
			Urinal			
			Gas System - Outlets			
			Building Sewer (First 100 ft.)			
			Building Sewer (Add'l 100 ft.)			
			Building Sewer (ea. add'l drain)			
			Rainwater Drain			
			Swimming Pool Piping			
			Sand Traps/Receptors			
			Automatic Washing Machine			
			Water Softeners			
			Backwash - Trap			
			Water Lateral			
			Backflow Protective Device			
			Water Piping (ea. 100 ft.)			
			Lowv. Sprinklers (S.F.D. Only)			
			Lowv. Sprinklers (other)			
<b>READY TO INSPECT</b>						
			Plan Retention Fee			5 50
			Plan Check			10 00
			Permit			5 50
			Insurance			10 00
			<b>TOTAL FEES</b>			<b>15 50</b>

ADDRESS  
11082 Poppy Dr.  
LOT NO. 090-091-21 BLDG NO. 1435134 TRACT NO. 1435134

OWNER: Jones  
638-1828

OWNER'S ADDRESS  
11082 Poppy Dr. Garden Grove

NEW BUILDING OR ADDITION - AREA SQ. FT. EXISTING BUILDING - REMODEL AREA SQ. FT. OCCUPANCY GROUP USE OR BUILDING AND OR NUMBER OF UNITS

VALIDATION  
PAPER 5.00  
165 10.00  
183020A 1-14-87 CHECK 15.50

PLUMBING CONTRACTOR  
Goertzen Const. Co. 434465 R-1  
ADDRESS 11570 Seaboard Cir. Stanton 895-1246

### WORKER'S COMPENSATION REQUIREMENTS

State Compensation Insurance Policy No. 908306983 Expiration Date 4/87

I certify that in the performance of the work for which this permit is issued, I shall not employ any person in any manner so as to become subject to the Worker's Compensation laws of California.

NOTE: If, after making such certificate, the applicant for the permit should become subject to the Worker's Compensation provisions of this code, he shall forthwith comply with the provisions of Section 3700 or his permit shall be deemed revoked.

I certify that I have read this application and state that the above information is correct. I agree to comply with all City ordinances and State laws relating to pending construction. I further agree to hold the City of Garden Grove free and harmless from any liability arising out of injury or bodily damage resulting from work performed relevant to this permit.

*V. Goertzen* 12/18/86

### BUSINESS TAX CERTIFICATE INFORMATION

I certify that the following Contractor's License No. and Classification is true, correct and correct.

V. Goertzen 12/18/86

(PRINT) CONTRACTOR 220847 (SIGNATURE) CONTRACTOR OR AUTHORIZED AGENT *V. Goertzen* DATE 3/87

BUSINESS TAX CERTIFICATE NO. EXPIRATION DATE

I certify that I am exempt from Section 7031.6 of the Business and Professional Code, Division 3, Chapter 9, Contractor's License Law, under the following Section:  
Owner: Section 7044 [ ] Minor work under \$100: Section 7048 [ ]  
Employee working for wages only: Section 7053 [ ]

Other: \_\_\_\_\_

(PRINT) PROPERTY OWNER (SIGNATURE) PROPERTY OWNER OR AUTHORIZED AGENT DATE

A FEE MAY BE CHARGED FOR REINSPECTION DUE TO NEGLIGENCE, INCOMPLETE WORK, OR FAILURE TO MAKE CORRECTIONS.

EXPIRED 8-12-88

UTILITY CO. NOTIFIED

### IDENTIFICATION CODE

BUILDING PERMIT NO. ELEC. & GAS PERMIT NO.

If work is not started within 120 days from date of issue or if abandoned for more than 120 days, this permit will be null and void.

I. INSPECTOR

DR 1-14-89

# PLUMBING PERMIT

## INSPECTION RECORD

## FEES

For Applicant to Fill in

APPROVALS	DATE	INSPECTOR	TYPE OF FIXTURE OR ITEM	EACH	\$ FEE
Soil Piping			Water Closet (Toilet)		
Ground Plumbing			Bath Tub		
Rough Plumbing			Shower		
Gas Piping			Lavatory (Wash Basin)		
Gas Vent			Kitchen Sink		
Sewer			Garbage Disposal		
Main Drain and Vacuum Lines			Laundry Tub or Tray		
Water Heater			Water Heater		
Backwash			Floor Sink		
Water Lateral			Floor Drain		
			Dish Washer		
			Drinking Fountain		
			Urinal		
			Gas System - Outlets		
			Building Sewer (First 100 ft.)		
			Building Sewer (Add'l 100 ft.)		
			Building Sewer (ea. add'l drain)		
			Rainwater Drain		
			Swimming Pool Piping	1	4 50
			Sand Traps/Receptors		
			Automatic Washing Machine		
			Water Softeners		
			Backwash - Teap		
			Water Lateral		
			Backflow Protective Devices		
			Water Piping (ex. 100 ft.)		
			Lawn Sprinklers (S.F.D. Only)		
			Lawn Sprinklers (other)		
FINAL	1-24-89	<i>DM</i>	ITEM	CODE	FEES
UTILITY CO NOTIFIED			Plan Retention Fee		
IDENTIFICATION CODE			Plan Check		
			Permit Issuance		4 50 10 = 14 50
BUILDING PERMIT NO.			ELECTRICAL PERMIT NO.		
TOTAL FEES			14 50		
AUTHORIZED BY			DATE		
<i>[Signature]</i>			6/17/89		

ADDRESS: 11082 Poppy

LOT NO. BLK NO. TRAC NO. PERMIT NO. **161902A**

OWNER: Bentley Jones PHONE: 714 636-1828

OWNER'S ADDRESS: 11082 Poppy Dr. C.G.

NEW BUILDING OR ADDITION - AREA: \_\_\_\_\_ SQ. FT. EXISTING BUILDING OR MODEL AREA: \_\_\_\_\_ SQ. FT. OCCUPANCY (S.I.A.): \_\_\_\_\_ USE OF BUILDING AND OR NUMBER OF UNITS: \_\_\_\_\_

VALIDATION: \_\_\_\_\_

PLUMBING CONTRACTOR: AQUAGUARD STATE LIC. NO. & TYPE: 542068 C-53

ADDRESS: 5512 LIME CYPRESS CITY: \_\_\_\_\_ PHONE: 714 952-1050

**WORKER'S COMPENSATION REQUIREMENTS**

State Compensation Insurance Policy No. \_\_\_\_\_ Expiration Date: \_\_\_\_\_

I certify that in the performance of the work for which this permit is issued, I shall not employ any person in any manner so as to become subject to the Worker's Compensation laws of California.

NOTE: If, after making such certificate, the applicant for the permit should become subject to the Worker's Compensation provisions of this code, he shall forthwith comply with the provisions of Section 3700 or his permit shall be deemed revoked.

I certify that I have read this application and state that the above information is correct. I agree to comply with all City ordinances and State laws relating to pending construction. I further agree to hold the City of Garden Grove free and harmless from any liability arising out of injury or bodily damage resulting from work performed relevant to this permit.

[Signature] 1-17-89  
PERMIT APPLICANT SIGNATURE DATE

I certify that the following Contractor's License No. 542068 and Classification C-53 is in full force and effect.

JACK MORGAN 1-17-89  
(PRINT) CONTRACTOR (SIGNATURE) CONTRACTOR OR AUTHORIZED AGENT DATE

BUSINESS TAX CERTIFICATE NO. \_\_\_\_\_ EXPIRATION DATE: \_\_\_\_\_

I certify that I am exempt from Section 7031.5 of the Business and Professional Code, Division 3, Chapter 9, Contractors' License Law, under the following Section:

Owner: Section 7044  Minor work under \$200 Section 7048   
Employee working for wages only: Section 7053

Other: \_\_\_\_\_

(PRINT) PROPERTY OWNER (SIGNATURE) PROPERTY OWNER OR AUTHORIZED AGENT DATE

A FEE MAY BE CHARGED FOR REINSPECTION DUE TO NEGLIGENCE, INCOMPLETE WORK, OR FAILURE TO MAKE CORRECTIONS.

CITY OF GARDEN GROVE

Development Services Department

ELECTRICAL PERMIT

Inspection Requests  
741-5332

General Information  
741-5307

INSPECTION RECORD

FEES

or Applicant to Fill in

SINGLE PHASE SERVICE SIZE <input type="checkbox"/> UG <input type="checkbox"/> OH			IF NOT LISTED BELOW SEE CODE			NO.	KA.	FEES	ADDRESS					
AMPS VOLTS RIG. CONDUIT			Residential (R-1 & R-2) <i>11, 12</i>						11082 Poppy					
THREE PHASE SERVICE SIZE <input type="checkbox"/> 3 Wire <input type="checkbox"/> 4 Wire <input type="checkbox"/> UG <input type="checkbox"/> OH			Garage, Resld. (M) <i>11, 12</i>						LOT NO. BLK NO. TRACT NO.		ELECTRIC PERMIT NO.			
AMPS VOLTS RIG. CONDUIT			Service Meter, Single Phase								161901A			
APPROVAL	DATE	INSPECTOR	Service Meter, Three Phase						OWNER		PHONE			
Underground			Add'l Meter, Three Phase						Bentley, James		714			
Conduit			Temporary Power Pole						OWNER'S ADDRESS		656-1929			
Wiring - Rough			Pole, Power, Light, etc.						11082 Poppy Dr.		CITY			
Heater			Sub-Panels 1 φ						NEW BUILDING OR ADDITION - AREA		USE OF BUILDING AND OR NUMBER OF UNITS			
Fixtures & Trim			Sub-Panels 3 φ						SQ. FT.		SQ. FT.			
Motors			Outlets						VALIDATION		ELECTRICAL CONTRACTOR			
			Fixtures								STATE LIC. NO. & TYPE			
			Fixtures, Merc. Quartz, etc.								AQUAGUARD			
			Heater - Not Over 3600W						ADDRESS		5512 LIME Cypress			
			Washer								PHONE			
			Dryer								714			
			Hot Water Heaters								952-1050			
			Dishwasher								WORKER'S COMPENSATION REQUIREMENTS			
			Domestic Range or Oven								State Compensation Insurance Policy No. _____ Expiration Date _____			
			Disposal								I certify that in the performance of the work for which this permit is issued, I shall not employ any person in any manner so as to become subject to the Worker's Compensation laws of California.			
			Power Apparatus - P.P., K.W. or K.V.A. Motors, Transformers, etc.								NOTE: If, after making such certificate, the applicant for the permit should become subject to the Worker's Compensation provisions of this code, he shall forthwith comply with the provisions of Section 3700 or his permit shall be deemed revoked.			
			Not Over 1 each								I certify that I have read this application and state that the above information is correct. I agree to comply with all City ordinances and State laws relating to pending construction. I further agree to hold the City of Garden Grove free and harmless from any liability arising out of injury or bodily damage resulting from work performed relevant to this permit.			
			Over 1, Not Over 10 each								Permit Applicant Signature _____ DATE 1-17-89			
			Over 10, Not Over 30 each								BUSINESS TAX CERTIFICATE INFORMATION			
			Indv. Circuits			1		10			I certify that the following Contractor's License No. 342068 and Classification C-53 is in full force and effect.			
			Time Clock								JACK MORENO _____ DATE 1-17-89			
			Sign								(PRINT) CONTRACTOR (SIGNATURE) CONTRACTOR OR AUTHORIZED AGENT			
			Sign Hookup								BUSINESS TAX CERTIFICATE NO. _____ EXPIRATION DATE _____			
Uter											I certify that I am exempt from Section 7031.5 of the Business and Professional Code, Division 3, Chapter 9, Contractors' License Law, under the following Section:			
Service											Owner: Section 7044 <input type="checkbox"/> Minor work under \$200: Section 7048 <input type="checkbox"/>			
FINAL	1-24-89	Don									Employee working for wages only: Section 7053 <input type="checkbox"/>			
Utility Notified											Other: _____			
IDENTIFICATION CODE			ITEM			CODE	FEES					(PRINT) PROPERTY OWNER (SIGNATURE) PROPERTY OWNER OR AUTHORIZED AGENT DATE		
			Plan Retention Fee									A FEE MAY BE CHARGED FOR RE-INSPECTION DUE TO NEGLIGENCE, INCOMPLETE WORK, OR FAILURE TO MAKE CORRECTIONS.		
			Plan Check											
			Permit			minimum	10							
			Issuance				10							
			TOTAL FEES				20							
BUILDING PERMIT NO.			SIGN PERMIT NO.			VENT. HEAT, AIR COND. PERMIT NO.			AUTHORIZED BY		DATE			
									LAND USE		BUILDING		1/17/89	

1. INSPECTOR

# BUILDING PERMIT P-10

Inspection Requests  
741-5332

General Information  
741-5307

## INSPECTION RECORD

For Applicant to Fill in

OCCUPANCY	TYPE	OCC. LOAD		FIRE SPRINK.		APPROVAL	DATE	INSPECTOR
		FRONT	LEFT	RIGHT	REAR			
USE ZONE	Env. Proj. Setbacks					PRE INSPECTION		
PLANNING ACTION					PLANS	FOUNDATION & LOCATION		
LAND USE APPROVED BY					DATE	CONCRETE FLOOR		
REMARKS:						REINFORCING		
						MASONRY		
						ROOF SHTG		
						ROUGH FRAME		
						INSULATION, ENERGY		
						DRYWALL		
						LATH		
						PLAS. BROWN CT. <i>Sealed - Tub 1-5-89 R. JS</i>		
						LANDSCAPING		
G.G. SANT. DIS. FEE REQ'D.	O.C. SANT. DIS. FEE REQ'D.			DATE	INITIAL			
PARCEL MAP		REQ'D	PROVIDED					
R/W DEDICATION								
FEES AND BONDS						PRE GUNITE		
	REV. CODE	AMOUNT				PRE DECK		
ST. BOND						PRE PLASTER		
WATER BOND						PLANNING		
WATER ASSMT. FEE (ACRIS)						FINAL		
WATER ASSMT. FEE (FT)								
PARKWAY TREE FEE								
PARK & REG. FEE (DIST)								
DRAIN ASSMT. FEE (DIST)								
PLAN RETENTION FEE								
BLDG. PLAN CHECK								
BLDG. PERMIT FEE			15	50				
ISSUANCE			10	-				
VALUATION								
\$ 500 -		TOTAL FEES	25	50				
AUTHORIZED BY: <i>RL</i>					DATE			
					12-9-88			

ADDRESS: <b>11082 Poppy DR</b>
LOT NO. BLK NO. TRACT NO. PERMIT NO. <b>161342A</b>
OWNER: <b>B. JONES</b> TEL. NO.
MAILING ADDRESS: <b>SAME</b> CITY ZIP
<input type="checkbox"/> ARCH <input type="checkbox"/> ENGR. MAILING ADDRESS CITY ZIP
TEL. NO. STATE LIC. NO. & TYPE
VALIDATION
CONTRACTOR: <b>A.J. CONSTRUCTION ENT.</b>
MAILING ADDRESS: <b>11912 Timmy Ln GG 92640</b> CITY ZIP
TEL. NO. STATE LIC. NO. & TYPE: <b>714 740 1750 518060 B1</b>
PRESENT BLDG. USE: PROPOSED BLDG. USE
DESCRIBE WORK TO BE DONE: <b>10' INTERIOR WALL RELOCATE WASHER &amp; DRYER CERAMIC TILE PULLMAN CERAMIC TILE TUB 24" HIGH</b>
NEW <input type="checkbox"/> ADDN <input type="checkbox"/> ALTER <input type="checkbox"/> REPAIR <input type="checkbox"/> DEMO/ISH <input type="checkbox"/>
FLOOR AREA NO. OF STORIES NO. OF DWELLING UNITS
ISO FTI. STORIES UNITS
If work is not started within 180 days from date of issue or if abandoned for more than 180 days, this permit will be null and void.
A FEE MAY BE CHARGED FOR RE-INSPECTION DUE TO NEGLIGENCE, INCOMPLETE WORK, OR FAILURE TO MAKE CORRECTIONS
RELOCATION
PRESENT BLDG. ADDRESS
MOVING CONTRACTOR
ADDRESS

### WORKER'S COMPENSATION REQUIREMENTS

State Compensation Insurance Policy No. \_\_\_\_\_ Expiration Date **7/1/89**

I certify that in the performance of the work for which this permit is issued, I shall not employ any person in any manner so as to become subject to the Worker's Compensation laws of California.

NOTE: If, after making such certificate, the applicant for the permit should become subject to the Worker's Compensation provisions of this code, he shall forthwith comply with the provisions of Section 3700 or his permit shall be deemed revoked.

I certify that I have read this application and state that the above information is correct. I agree to comply with all City ordinances and State laws relating to pending construction. I further agree to hold the City of Garden Grove free and harmless from any liability arising out of injury or bodily damage resulting from work performed pursuant to this permit.

INITIAL APPLICANT SIGNATURE: *[Signature]* DATE: **12-9-88**

### BUSINESS TAX CERTIFICATE INFORMATION

I certify that the following Contractor's License No. \_\_\_\_\_ is in full force and effect.

PRINT CONTRACTOR SIGNATURE CONTRACTOR OR AUTHORIZED AGENT: *[Signature]* DATE: **12-9-88**

BUSINESS TAX CERTIFICATE NO. \_\_\_\_\_ EXPIRATION DATE \_\_\_\_\_

I certify that I am exempt from Section 7031.5 of the Business and Professional Code, Division 3, Chapter 9, Contractors' License Law, under the following Section: Owner Section 7044  Minor work under Section 7048  Employee working for wages only, Section 7053

Other: \_\_\_\_\_

PRINT PROPERTY OWNER SIGNATURE PROPERTY OWNER OR AUTHORIZED AGENT: \_\_\_\_\_ DATE \_\_\_\_\_

I. INSPECTOR

1-24-89

no one @ site  
32

AS48181

# PLUMBING PERMIT

Inspection Requests  
741-5332

General Information  
741-5307

## INSPECTION RECORD

## FEES

For Applicant to Fill in

APPROVALS	DATE	INSPECTOR	TYPE OF FIXTURE OR ITEM	NO.	EACH	\$ FEE
Soil Piping	1-19-89	[Signature]	Water Closet (toilet)			
Ground Plumbing	1-19-89	[Signature]	Bath Tub			
Rough Plumbing			Shower			
Gas Piping			Lavatory (Wash Basin)			
Gas Vent			Kitchen Sink			
Sewer			Garbage Disposal			
Main Drain and Vacuum Lines			Laundry Tub or Tray			
Water Heater			Water Heater			
Backwash			Floor Sink			
Water Lateral			Floor Drain			
			Dish Washer			
			Drinking Fountain			
			Urinal			
			Gas System - Outlets			
			Building Sewer (First 100 ft.)	X		11.00
			Building Sewer (Add'l 100 ft.)			
			Building Sewer (sew. and drain)			
			Rainwater Drain			
			Swimming Pool Piping			
			Sand Traps/Receptors			
			Automatic Washing Machine	X		4.50
			Water Softeners			
			Backwash Trap			
			Water Lateral			
			Backflow Protection Devices			
			Water Piping (ea. 100 ft.)	X		3.00
			Lawn Sprinklers (\$ & C Only)			
			Lawn Sprinklers (sewer)			
FINAL	1-25-89	[Signature]				
UTILITY CO NOTIFIED						
IDENTIFICATION CODE			ITEM	CODE		FEES
			Plan Retention Fee			
			Plan Check			
			Permit			15 50
			Issuance			10 -
			<b>TOTAL FEES</b>			<b>28 50</b>
BUILDING PERMIT NO.	ELECTRICAL PERMIT NO.		LAND USE	AUTHORIZED BY	BUILDING	DATE
				[Signature]		12-9-88

ADDRESS: 11082 Poppy Dr

LOT NO. BLK NO. TRACT NO. PERMIT NO. 161341A

OWNER: B. JONES

OWNER'S ADDRESS: SAME CITY:

NEW BUILDING OR ADDITION AREA: SQ. FT. EXISTING BUILDING REMODEL AREA: SQ. FT. OCCUPANCY GROUP: USE OF BUILDING AND OR NUMBER OF UNITS:

VALUATION: PER 10.50 ISS 10.00 148153A12-07-88 28.50

PLUMBING CONTRACTOR: A.J. CONST ENT. 57806T B-1

ADDRESS: 11912 Timmy Ln 66 CITY: PHONE: 714 740 1750

**WORKER'S COMPENSATION REQUIREMENTS**

State Compensation Insurance Policy No. \_\_\_\_\_ Expiration Date: 7/89

I certify that in the performance of the work for which this permit is issued, I shall not employ any person in any manner so as to become subject to the Worker's Compensation laws of California.

NOTE: If, after making such certificate, the applicant for the permit should become subject to the Worker's Compensation provisions of this code, he shall forthwith comply with the provisions of Section 3700 or his permit shall be deemed revoked.

I certify that I have read this application and state that the above information is correct. I agree to comply with all City ordinances and State laws relating to pending construction. I further agree to hold the City of Garden Grove free and harmless from any liability arising out of injury or bodily damage resulting from work performed relevant to this permit.

[Signature] 12-9-88

PERMIT APPLICANT SIGNATURE DATE

**BUSINESS TAX CERTIFICATE INFORMATION**

I certify that the following Contractor's License No. \_\_\_\_\_ is in full force and effect.

(PRINT) CONTRACTOR: [Signature] DATE: 12-9-88

SIGNATURE OF CONTRACTOR OR AUTHORIZED AGENT DATE

BUSINESS TAX CERTIFICATE NO. \_\_\_\_\_ EXPIRATION DATE \_\_\_\_\_

I certify that I am exempt from Section 7031.5 of the Business and Professional Code, Division 3, Chapter 9, Contractors' License Law, under the following Section:

Owner: Section 7041  Minor work under \$200 Section 7048

Employee working for wages only: Section 7053

Other: \_\_\_\_\_

(PRINT) PROPERTY OWNER (SIGNATURE) PROPERTY OWNER OR AUTHORIZED AGENT DATE

A FEE MAY BE CHARGED FOR REINSPECTION DUE TO NEGLIGENCE, INCOMPLETE WORK, OR FAILURE TO MAKE CORRECTIONS.

DATE

INSPECTOR'S NOTES

12-14-88

soil-ok except provides add'l clean out  
ground plm ok except electricals not  
approved

1813114



# BUILDING PERMIT

Inspection Requests  
741-5332

General Information  
741-5307

## INSPECTION RECORD

For Applicant to Fill In

R.C. #

OCCU-PANOR R-3 USE ZONE R-1	TYPE	OCC LOAD		FIRE SPRINK.		APPROVAL	DATE	INSPECTOR
		FRONT	LEFT	RIGHT	REAR			
						PRE INSPECTION	10-9-88	DR
		East Proj.				FOUNDATION & LOCATION		
		Setbacks				CONCRETE FLOOR		
						REINFORCING		
PLANNING ACTION					PLANS	MASONRY		
LAND USE APPROVED BY					DATE	ROOF SHGT	12-9-88	DR
REMARKS:						ROUGH FRAME		
						INSULATION, ENERGY		
						DRYWALL		
						LATH		
						PLAS. BROWN CT.		
						LANDSCAPING		
G.G. SANT/DIS. FEE REQ'D.		OCC SANT/DIS. FEE REQ'D.		DATE	INITIAL			
PARCEL MAP				REQ'D	PROVIDED			
R/W DEDICATION								
FEES AND BONDS								
		REV. CODE		AMOUNT				
ST. BOND								
WATER BOND								
WATER ASSMT FEE (ACRG)								
WATER ASSMT FEE (FT)								
PARKWAY TREE FEE								
PARK & REC FEE (DIST)								
DRAIN ASSMT FEE (DIST)								
PLAN RETENTION FEE								
BLDG. PLAN CHECK	Pre roof			15 -				
BLDG. PERMIT FEE				63 50				
ISSUANCE				10 -				
VALUATION								
\$ 3100								
				TOTAL FEES				
				88 50				
AUTHORIZED BY				DATE				
				12-6-88				

### WORKER'S COMPENSATION REQUIREMENTS

State Compensation Insurance Policy No. 1042372 Expiration Date 10-89

I certify that in the performance of the work for which this permit is issued, I shall not employ any person in any manner so as to become subject to the Worker's Compensation laws of California

NOTE: If, after making such certificate, the applicant for the permit should become subject to the Worker's Compensation provisions of this code, he shall forthwith comply with the provisions of Section 3700 or his permit shall be deemed revoked.

I certify that I have read this application and state that the above information is correct. I agree to comply with all City ordinances and State laws relating to pending construction. I further agree to hold the City of Garden Grove free and harmless from any liability arising out of injury or bodily damage resulting from work performed relevant to this permit.

Signature: [Signature] DATE: 12-6-88

### BUSINESS TAX CERTIFICATE INFORMATION

I certify that the following Contractor's License No. [Blank] and Classification [Blank] is in full force and effect.

Signature: [Signature] DATE: 12-6-88

Signature: CONTRACTOR OR AUTHORIZED AGENT

Signature: PROPERTY OWNER OR AUTHORIZED AGENT

Signature: CONTRACTOR OR AUTHORIZED AGENT

ADDRESS: 11082 Poppy DR

LOT NO. BLK NO. TRACT NO. PERMIT NO. 161260A

OWNER: BEATRICE E JONES

Mailing Address: BEATRICE JONES

TEL NO. DATE OF BIRTH & TYPE

VALIDATION: 12-9-88

CONTRACTOR: A.J. CONSTRUCTION ENTERPRISES

Mailing Address: 11912 TIMMY LN 66 92640

TEL NO. STATE LIC. NO. & TYPE: 714 740 1750 518260

PRESENT BLDG. USE: RESID PROPOSED BLDG. USE:

DESCRIBE WORK TO BE DONE: REROOF

NEW  ADD N  ALTER  REPAIR  DEMOLISH

FLOOR AREA: 1 SQ FT. NO. OF DWELLING: 1 UNITS

If work is not started within 180 days from date of issue or if abandoned for more than 180 days, this permit will be null and void.

A FEE MAY BE CHARGED FOR RE-INSPECTION DUE TO NEGLIGENCE, INCOMPLETE WORK, OR FAILURE TO MAKE CORRECTIONS.

RELOCATION:

PRESENT BLDG ADDRESS:

MOVING CONTRACTOR ADDRESS:

INSPECTOR

# ELECTRICAL PERMIT

For Applicant to Fill in

## INSPECTION RECORD

## FEES

SINGLE PHASE SERVICE SIZE <input type="checkbox"/> UG <input type="checkbox"/> OH			IF NOT LISTED BELOW SEE CODE			NO.	EA.	FEE
AMPS	VOLTS	RIG. CONDUIT	Residential (R-1 & R-3) sq. ft.					
THREE PHASE SERVICE SIZE <input type="checkbox"/> 3 Wire <input type="checkbox"/> 4 Wire <input type="checkbox"/> UG <input type="checkbox"/> OH			Garage, Resid. (M) sq. ft.					
AMPS	VOLTS	RIG. CONDUIT	Service Meter, Single Phase					
APPROVAL	DATE	INSPECTOR	Service Meter, Three Phase					
Underground			Service Meter, Three Phase					
Conduit			Temporary Power Pole					
Wiring - Rough	1-5-87	A. Jones	Feas. Power, Light, etc.					
Heater			Sub-Panels 1 $\phi$					
Fixtures & Trim			Sub-Panels 3 $\phi$					
Motors			Quartz	4			2.00	
			Fixtures	4			2.00	
			Fixtures, Merc. Quartz, etc.					
			Header - Not Over 1650 W					
			Washer	1			3.00	
			Dryer	1			3.00	
			Hot Water Heaters					
			Dishwasher					
			Domestic Range or Oven					
			Disposal					
			Power Apparatus - H.P., K.W. or K.V.A. Motors, Transformers, etc.					
			Not Over 1 each					
			Over 1, Not Over 10 each					
			Over 10, Not Over 30 each					
			Ind. Circuits					
			Time Clock					
			Sign					
			Sign Hookup					
			Switches	4			2.00	
			Plan Retention Fee					
			Plan Check					
			Permit				12.00	
			Issuance				10.00	
			TOTAL FEES				22.00	

ADDRESS <b>11082 POPPY</b>			
LOT NO. BLK NO. TRACT NO.		ELECTRIC PERMIT NO. <b>161679A</b>	
OWNER <b>MRS. JONES</b>			
OWNER'S ADDRESS		CITY	
NEW BUILDING OR ADDITION - AREA SQ. FT.	EXISTING BUILDING REMOVAL AREA SQ. FT.	OCCUPANCY GROUP	USE OF BUILDING AND OR NUMBER OF UNITS
VALIDATION APPROVED: [Signature] DATE: 1-5-87			
ELECTRICAL CONTRACTOR <b>A.N. ELECTRIC</b>		STATE LIC. NO. & TYPE <b>C10-394722</b>	
ADDRESS <b>1320 E. BELMONT</b>		CITY <b>ANNHEIM</b>	PHONE <b>635-6924</b>
<p><b>WORKER'S COMPENSATION REQUIREMENTS</b></p> <p>State Compensation Insurance Policy No. _____ Expiration Date _____</p> <p><input type="checkbox"/> I certify that in the performance of the work for which this permit is issued, I shall not employ any person in any manner so as to become subject to the Worker's Compensation laws of California.</p> <p>NOTE: If, after making such certificate, the applicant for the permit should become subject to the Worker's Compensation provisions of this code, he shall forthwith comply with the provisions of Section 3700 or his permit shall be deemed revoked.</p> <p><input type="checkbox"/> I certify that I have read this application and state that the above information is correct. I agree to comply with all City ordinances and State laws relating to pending construction. I further agree to hold the City of Garden Grove free and harmless from any liability arising out of injury or bodily damage resulting from work performed relevant to this permit.</p>			
<p>(PRINT) CONTRACTOR SIGNATURE: [Signature] DATE: _____</p> <p><b>BUSINESS TAX CERTIFICATE INFORMATION</b></p> <p>I certify that the following Contractor's License No. <b>374722</b> and Classification <b>C-11</b> is in full force and effect.</p> <p>(PRINT) CONTRACTOR: [Signature] DATE: <b>1-04-89</b></p> <p>(PRINT) PROPERTY OWNER (SIGNATURE) PROPERTY OWNER OR AUTHORIZED AGENT DATE</p>			
<p><b>BUSINESS TAX CERTIFICATE NO. _____ EXPIRATION DATE _____</b></p> <p>I certify that I am exempt from Section 7031.5 of the Business and Professional Code, Division 3, Chapter 9, Contractors' License Law, under the following Section:</p> <p>Owner: Section 7044 <input type="checkbox"/> Minor work under \$200: Section 704B <input type="checkbox"/> Employee working for wages only: Section 7053 <input type="checkbox"/></p> <p>Other: _____</p>			
<p>(PRINT) PROPERTY OWNER (SIGNATURE) PROPERTY OWNER OR AUTHORIZED AGENT DATE</p>			
<p>A FEE MAY BE CHARGED FOR RE-INSPECTION DUE TO NEGLIGENCE, INCOMPLETE WORK, OR FAILURE TO MAKE CORRECTIONS.</p>			